

2020 ESC Guidelines on sports cardiology and exercise in patients with cardiovascular disease

The Task Force on sports cardiology and exercise in patients with cardiovascular disease of the European Society of Cardiology (ESC)

Authors/Task Force Members: Antonio Pelliccia* (Chairperson) (Italy), Sanjay Sharma* (Chairperson) (United Kingdom), Sabiha Gati (United Kingdom), Maria Bäck (Sweden), Mats Börjesson (Sweden), Stefano Caselli (Switzerland), Jean-Philippe Collet (France), Domenico Corrado (Italy), Jonathan A. Drezner (United States of America), Martin Halle (Germany), Dominique Hansen (Belgium), Hein Heidbuchel (Belgium), Jonathan Myers (United States of America), Josef Niebauer (Austria), Michael Papadakis (United Kingdom), Massimo Francesco Piepoli (Italy), Eva Prescott (Denmark), Jolien W. Roos-Hesselink (Netherlands), A. Graham Stuart (United Kingdom), Rod S. Taylor (United Kingdom), Paul D. Thompson (United States of America), Monica Tiberi (Italy), Luc Vanhees (Belgium), Matthias Wilhelm (Switzerland)

Document Reviewers: Marco Guazzi (CPG Review Coordinator) (Italy), André La Gerche (CPG Review Coordinator) (Australia), Victor Aboyans (France), Paolo Emilio Adami (Italy), Johannes Backs (Germany), Aaron Baggish (United States of America), Cristina Basso (Italy), Alessandro Biffi (Italy), Chiara Bucciarelli-Ducci (United Kingdom), A. John Camm (United Kingdom), Guido Claessen (Belgium), Victoria Delgado (Netherlands), Perry M. Elliott (United Kingdom), Maurizio Galderisi† (Italy), Chris P. Gale (United Kingdom), Belinda Gray (Australia), Kristina Hermann Haugaa (Norway), Bernard Jung (France), Hugo A. Katus (Germany), Andre Keren (Israel), Christophe Leclercq (France),

* Corresponding authors: Antonio Pelliccia, Department of Medicine, Institute of Sport Medicine and Science, Rome, Italy. Tel: +39 06 3275 9230, Email: antonio.pelliccia@coni.it; ant.pelliccia@gmail.com.

Sanjay Sharma, Cardiology Clinical Academic Group, St George's, University of London, London, United Kingdom. Tel: +44 (0)20 8725 6878, Email: sasharma@sgul.ac.uk.

† We would like to pay tribute to Professor Galderisi who passed away in March 2020.

ESC Committee for Practice Guidelines (CPG), National Cardiac Societies document reviewers and Author/Task Force Member affiliations: listed in the Appendix.

ESC entities having participated in the development of this document:

Associations: Association of Cardiovascular Nursing & Allied Professions (ACNAP), European Association of Cardiovascular Imaging (EACVI), European Association of Preventive Cardiology (EAPC), European Heart Rhythm Association (EHRA), Heart Failure Association (HFA).

Working Groups: Adult Congenital Heart Disease.

The content of these European Society of Cardiology (ESC) Guidelines has been published for personal and educational use only. No commercial use is authorized. No part of the ESC Guidelines may be translated or reproduced in any form without written permission from the ESC. Permission can be obtained upon submission of a written request to Oxford University Press, the publisher of the *European Heart Journal* and the party authorized to handle such permissions on behalf of the ESC (journals.permissions@oup.com).

Disclaimer. The ESC Guidelines represent the views of the ESC and were produced after careful consideration of the scientific and medical knowledge and the evidence available at the time of their publication. The ESC is not responsible in the event of any contradiction, discrepancy and/or ambiguity between the ESC Guidelines and any other official recommendations or guidelines issued by the relevant public health authorities, in particular in relation to good use of healthcare or therapeutic strategies. Health professionals are encouraged to take the ESC Guidelines fully into account when exercising their clinical judgment, as well as in the determination and the implementation of preventive, diagnostic or therapeutic medical strategies; however, the ESC Guidelines do not override, in any way whatsoever, the individual responsibility of health professionals to make appropriate and accurate decisions in consideration of each patient's health condition and in consultation with that patient and, where appropriate and/or necessary, the patient's caregiver. Nor do the ESC Guidelines exempt health professionals from taking into full and careful consideration the relevant official updated recommendations or guidelines issued by the competent public health authorities, in order to manage each patient's case in light of the scientifically accepted data pursuant to their respective ethical and professional obligations. It is also the health professional's responsibility to verify the applicable rules and regulations relating to drugs and medical devices at the time of prescription.

© The European Society of Cardiology 2020. All rights reserved. For permissions, please email: journals.permissions@oup.com.

Basil S. Lewis (Israel), Lluís Mont (Spain), Christian Mueller (Switzerland), Steffen E. Petersen (United Kingdom), Anna Sonia Petronio (Italy), Marco Roffi (Switzerland), Kai Savonen (Finland), Luis Serratos (Spain), Evgeny Shlyakhto (Russian Federation), Iain A. Simpson (United Kingdom), Marta Sitges (Spain), Erik Ekker Solberg (Norway), Miguel Sousa-Uva (Portugal), Emeline Van Craenenbroeck (Belgium), Caroline Van De Heyning (Belgium), William Wijns (Ireland)

The disclosure forms of all experts involved in the development of these Guidelines are available on the ESC website www.escardio.org/guidelines

SD For the **Supplementary Data** which include background information and detailed discussion of the data that have provided the basis for the Guidelines see *European Heart Journal* online.

Keywords

Guidelines • adult congenital heart disease • aortopathies • arrhythmias • cancer • cardiomyopathy • cardiovascular risk factors • chronic coronary syndromes • exercise • heart failure • pregnancy • peripheral vascular disease • recommendations • risk stratification • sport — special environments • valvular heart disease

Table of Contents

| | | | |
|--|----|--|----|
| Abbreviations and acronyms | 5 | 4.2.5.3 Cardiac evaluation before exercise in individuals with diabetes mellitus | 20 |
| 1 Preamble | 6 | 4.3 Exercise and sports in ageing | 21 |
| 2 Introduction | 8 | 4.3.1 Introduction | 21 |
| 3 Identification of cardiovascular disease and risk stratification in individuals participating in recreational and competitive sports | 9 | 4.3.2 Risk stratification, inclusion/exclusion criteria | 21 |
| 3.1 Introduction | 9 | 4.3.3 Exercise modalities and recommendations for exercise and sport in the elderly | 21 |
| 3.2 Definitions of recreational and competitive athletes | 9 | 5 Exercise in clinical settings | 22 |
| 3.3 Exercise-related major adverse cardiovascular events | 9 | 5.1 Exercise programmes for leisure-time and competitive sport participation in chronic coronary syndrome | 22 |
| 3.4 Incidence of sudden cardiac death in athletes | 10 | 5.1.1 Individuals at risk of atherosclerotic coronary artery disease and asymptomatic individuals in whom coronary artery disease is detected at screening | 23 |
| 3.5 Aetiology of sudden cardiac death during exercise | 10 | 5.1.1.1 Recommendations for sports participation | 23 |
| 3.6 Screening modalities for cardiovascular disease in young athletes | 10 | 5.1.2 Established (long-standing) chronic coronary syndrome | 24 |
| 3.7 Screening for cardiovascular disease in older athletes | 10 | 5.1.2.1 Antithrombotic treatment | 26 |
| 4 Physical activity, leisure exercise, and competitive sports participation | 11 | 5.1.3 Myocardial ischaemia without obstructive disease in the epicardial coronary artery | 26 |
| 4.1 General introduction | 11 | 5.1.4 Return to sport after acute coronary syndrome | 26 |
| 4.1.1 Definition and characteristics of exercise interventions | 11 | 5.1.4.1 Competitive athletes | 26 |
| 4.1.1.1 Type of exercise | 11 | 5.1.4.2 Recreational athletes | 26 |
| 4.1.1.2 Exercise frequency | 12 | 5.1.5 Anomalous origin of coronary arteries | 26 |
| 4.1.1.3 Exercise intensity | 12 | 5.1.5.1 Background | 26 |
| 4.1.1.4 Training volume | 12 | 5.1.5.2 Eligibility for sports | 26 |
| 4.1.1.5 Type of training | 12 | 5.1.6 Myocardial bridging | 28 |
| 4.1.2 Classification of exercise and sports | 13 | 5.1.6.1 Background | 28 |
| 4.2 Exercise recommendations in individuals with cardiovascular risk factors | 14 | 5.1.6.2 Eligibility | 28 |
| 4.2.1 General introduction | 14 | 5.2 Exercise recommendations in individuals with chronic heart failure | 28 |
| 4.2.2 Obesity | 18 | 5.2.1 Background: rationale for exercise in chronic heart failure | 28 |
| 4.2.3 Hypertension | 19 | 5.2.2 Risk stratification and preliminary evaluation | 28 |
| 4.2.4 Dyslipidaemia | 19 | 5.2.3 Exercise modalities and sports participation in heart failure | 29 |
| 4.2.5 Diabetes mellitus | 20 | 5.2.3.1 Aerobic/endurance exercise | 29 |
| 4.2.5.1 Effect of exercise on diabetic control, risk factors and outcomes | 20 | | |
| 4.2.5.2 Recommendations for participation in exercise in individuals with diabetes mellitus | 20 | | |

| | | | |
|---|----|--|----|
| 5.2.3.2 Resistance exercise | 29 | 5.5.2.9 Special considerations | 42 |
| 5.2.3.3 Respiratory exercise | 29 | 5.5.2.10 Follow-up | 42 |
| 5.2.3.4 Aquatic exercise | 29 | 5.5.3 Exercise recommendations in individuals with left ventricular non-compaction | 43 |
| 5.2.4 Sports participation and return to sports | 30 | 5.5.3.1 Risk stratification | 43 |
| 5.2.4.1 Competitive sports | 30 | 5.5.3.2 Follow-up | 43 |
| 5.2.4.2 Recreational sports | 30 | 5.5.4 Exercise recommendations in individuals with dilated cardiomyopathy | 43 |
| 5.2.5 Heart failure with preserved ejection fraction | 31 | 5.5.4.1 Baseline assessment of patients with dilated cardiomyopathy | 44 |
| 5.2.5.1 Exercise modalities and sports participation | 31 | 5.5.4.2 Special considerations | 44 |
| 5.2.6 Exercise in individuals after heart transplantation | 31 | 5.5.5 Exercise recommendations in individuals with myocarditis and pericarditis | 44 |
| 5.2.6.1 Exercise modalities and sports participation | 31 | 5.5.5.1 Myocarditis | 44 |
| 5.3 Exercise recommendations in individuals with valvular heart disease | 32 | 5.5.5.2 Diagnosis | 45 |
| 5.3.1 Introduction | 32 | 5.5.5.3 Risk stratification | 45 |
| 5.3.1.1 General principles in assessment and risk stratification of individuals with valvular heart disease prior to leisure exercise or competitive sports | 32 | 5.5.5.4 Exercise recommendations for individuals with myocarditis | 45 |
| 5.3.1.2 Surveillance | 32 | 5.5.6 Pericarditis | 45 |
| 5.3.2 Aortic valve stenosis | 32 | 5.5.6.1 Diagnosis | 45 |
| 5.3.3 Aortic valve regurgitation | 33 | 5.5.6.2 Risk stratification | 45 |
| 5.3.4 Bicuspid aortic valve | 34 | 5.5.6.3 Exercise recommendations for individuals with pericarditis | 46 |
| 5.3.5 Primary mitral regurgitation | 35 | 5.6 Exercise recommendations in individuals with arrhythmias and channelopathies | 46 |
| 5.3.5.1 Mitral valve prolapse | 36 | 5.6.1 A general management framework | 46 |
| 5.3.6 Mitral stenosis | 36 | 5.6.2 Atrial fibrillation | 46 |
| 5.3.7 Tricuspid regurgitation | 37 | 5.6.2.1 Patients without atrial fibrillation | 46 |
| 5.4 Exercise recommendations in individuals with aortopathy | 37 | 5.6.2.2 Prognostic and symptomatic relevance of AF during sports | 47 |
| 5.4.1 Introduction | 37 | 5.6.2.3 Impact of continuing sport on the natural progression of atrial fibrillation after ablation | 47 |
| 5.4.2 Risk of dissection | 38 | 5.6.3 Supraventricular tachycardia and Wolff-Parkinson-White syndrome | 48 |
| 5.4.3 Sporting disciplines | 38 | 5.6.3.1 Prognostic and symptomatic relevance of paroxysmal supraventricular tachycardia without pre-excitation | 48 |
| 5.4.4 Effect on aortic diameter and wall stress | 38 | 5.6.3.2 Prognostic and symptomatic relevance of pre-excitation | 48 |
| 5.4.5 Recommendations | 39 | 5.6.4 Premature ventricular contractions and non-sustained ventricular tachycardia | 49 |
| 5.5 Exercise recommendations in individuals with cardiomyopathies, myocarditis, and pericarditis | 39 | 5.6.4.1 Relation between number of premature ventricular contractions and risk | 49 |
| 5.5.1 Hypertrophic cardiomyopathy | 39 | 5.6.4.2 Morphology of premature ventricular contractions | 49 |
| 5.5.1.1 Risk stratification in hypertrophic cardiomyopathy | 39 | 5.6.4.3 Premature ventricular contractions: response to exercise | 49 |
| 5.5.1.2 Baseline assessment of patients with HCM | 39 | 5.6.4.4 Practical management of cardiac patients with premature ventricular contractions or non-sustained ventricular tachycardia who want to engage in sports | 50 |
| 5.5.1.3 History | 39 | 5.6.5 Long QT syndrome | 50 |
| 5.5.1.4 Resting and ambulatory ECG | 40 | 5.6.6 Brugada syndrome | 51 |
| 5.5.1.5 Echocardiography | 40 | 5.6.7 Following device implantation | 52 |
| 5.5.1.6 Cardiac magnetic resonance imaging | 40 | 5.6.7.1 Pacemakers | 52 |
| 5.5.1.7 Exercise testing | 40 | 5.6.7.2 Implantable cardioverter defibrillators | 52 |
| 5.5.1.8 Genetic testing | 40 | 5.7 Exercise recommendations in individuals with adult congenital heart disease | 53 |
| 5.5.1.9 ESC risk score in HCM | 40 | | |
| 5.5.1.10 Exercise recommendation | 40 | | |
| 5.5.1.11 Special considerations | 40 | | |
| 5.5.1.12 Follow-up | 40 | | |
| 5.5.2 Arrhythmogenic cardiomyopathy | 41 | | |
| 5.5.2.1 Risk stratification in arrhythmogenic cardiomyopathy | 41 | | |
| 5.5.2.2 Baseline assessment of patients with arrhythmogenic cardiomyopathy | 41 | | |
| 5.5.2.3 History | 42 | | |
| 5.5.2.4 Resting and ambulatory ECG | 42 | | |
| 5.5.2.5 Echocardiography and cardiac magnetic resonance imaging | 42 | | |
| 5.5.2.6 Exercise testing | 42 | | |
| 5.5.2.7 Genetic testing | 42 | | |
| 5.5.2.8 Exercise recommendations | 42 | | |

| | |
|--|----|
| 5.7.1 Introduction | 53 |
| 5.7.2 The increasing numbers of athletes with congenital heart disease | 53 |
| 5.7.3 Non-cardiac abnormalities in congenital heart disease and Paralympic sport | 53 |
| 5.7.4 General considerations in the congenital heart disease athlete | 53 |
| 5.7.5 Sudden death during sport | 54 |
| 5.7.6 Exercise in athletes with congenital heart disease: current guidelines and recommendations | 54 |
| 5.7.7 Assessment of the athlete with congenital heart disease | 54 |
| 6 Key messages | 56 |
| 7 Gaps in evidence | 57 |
| 8 Sex differences | 58 |
| 9 'What to do' and 'what not to do' messages from the Guidelines | 59 |
| 10 Supplementary data | 62 |
| 11 Appendix | 62 |
| 12 References | 64 |

List of tables

| | |
|---|----|
| Table 1 Classes of recommendations | 7 |
| Table 2 Levels of evidence | 7 |
| Table 3 Characteristics of exercise | 12 |
| Table 4 Indices of exercise intensity for endurance sports from maximal exercise testing and training zones | 14 |
| Table 5 Cardiovascular risk categories | 17 |
| Table 6 Potential risks for older people during exercise | 22 |
| Table 7 Exercise prescription in the elderly | 22 |
| Table 8 Exercise activities for older people according to exercise type and intensity | 22 |
| Table 9 Borderline or uninterpretable ECG findings | 23 |
| Table 10 Factors determining risk of adverse events during intensive exercise and competitive sports in asymptomatic individuals with long-standing coronary artery disease | 24 |
| Table 11 High-risk features for exercise-induced adverse cardiac events in patients with atherosclerotic coronary artery disease | 24 |
| Table 12 Optimal exercise training dose for patients with chronic heart failure | 29 |
| Table 13 Factors influencing decreased exercise capacity (peak VO ₂) and reduced cardiac output in individuals with heart transplants | 31 |
| Table 14 Classification of risk to perform sports in patients with aortic pathology | 38 |
| Table 15 Findings during an invasive electrophysiological study (with the use of isoprenaline) indicating an accessory pathway with increased risk of sudden death | 48 |
| Table 16 Baseline parameters for assessment in congenital heart disease | 55 |

List of figures

| | |
|--|----|
| Figure Central illustration Moderate physical activity should be promoted in all individuals with cardiovascular disease | 8 |
| Figure 1 Components for expression of physical fitness | 11 |

| | |
|--|----|
| Figure 2 Sporting discipline in relation to the predominant component (skill, power, mixed and endurance) and intensity of exercise. Intensity of exercise must be individualized after maximal exercise testing, field testing and/or after muscular strength testing | 13 |
| Figure 3a and 3b SCORE charts for European populations of countries at HIGH and LOW cardiovascular disease risk | 15 |
| Figure 4 Proposed algorithm for cardiovascular assessment in asymptomatic individuals with risk factors for and possible subclinical chronic coronary syndrome before engaging in sports for individuals aged >35 years | 18 |
| Figure 5 Clinical evaluation and recommendations for sports participation in individuals with established coronary artery disease | 25 |
| Figure 6 Schematic representation of the most frequent anomalous origin of coronary arteries and associated risk of sudden cardiac death | 27 |
| Figure 7 Schematic representation of a myocardial bridge | 28 |
| Figure 8 Specific markers of increased risk of sudden cardiac death with mitral valve prolapse | 36 |
| Figure 9 Pre-participation assessment of individuals with congenital heart disease | 55 |

Tables of recommendations

| | |
|--|----|
| General recommendations for exercise and sports in healthy individuals | 17 |
| Recommendations for cardiovascular evaluation and regular exercise in healthy individuals aged >35 years | 18 |
| Special considerations for individuals with obesity, hypertension, dyslipidaemia, or diabetes | 21 |
| Recommendations for exercise in ageing individuals | 22 |
| Recommendations for exercise in individuals at risk of atherosclerotic coronary artery disease and asymptomatic individuals in whom coronary artery disease is detected at screening | 24 |
| Recommendations for exercise in individuals with long-standing chronic coronary syndrome | 25 |
| Recommendations for return to exercise after acute coronary syndrome | 26 |
| Recommendations for exercise in young individuals/athletes with anomalous origins of coronary arteries | 27 |
| Recommendations for exercise/sports in individuals with myocardial bridging | 28 |
| Recommendations for exercise prescription in heart failure with reduced or mid-range ejection fraction | 30 |
| Recommendations for participation in sports in heart failure | 30 |
| Recommendations for exercise and participation in sport in individuals with heart failure with preserved ejection fraction | 31 |
| Recommendations for exercise and participation in sport in heart transplant recipients | 32 |
| Recommendations for exercise and participation in recreational/leisure-time sports in asymptomatic individuals with aortic stenosis | 33 |
| Recommendations for participation in competitive sports in asymptomatic individuals with aortic stenosis | 33 |
| Recommendations for participation in recreational/leisure-time sports in asymptomatic individuals with aortic regurgitation | 34 |
| Recommendations for participation in competitive sports in asymptomatic individuals with aortic regurgitation | 34 |

| | |
|--|----|
| Recommendations for participation in recreational/leisure-time sports in asymptomatic individuals with mitral regurgitation | 35 |
| Recommendations for participation in competitive sports in asymptomatic individuals with mitral regurgitation | 35 |
| Recommendations for participation in recreational/leisure-time sports in individuals with mitral stenosis | 37 |
| Recommendations for participation in competitive sports in asymptomatic individuals with mitral stenosis | 37 |
| Recommendations for exercise and participation in sports in individuals with aortic pathology | 39 |
| Recommendations for exercise and sports participation in individuals with hypertrophic cardiomyopathy | 41 |
| Recommendations for exercise and sports participation in individuals with arrhythmogenic cardiomyopathy | 42 |
| Recommendations for exercise in individuals with left ventricular non-compaction cardiomyopathy | 43 |
| Recommendations for exercise in individuals with dilated cardiomyopathy | 44 |
| Recommendations for exercise in individuals with myocarditis | 46 |
| Recommendations for exercise and sports participation in individuals with pericarditis | 46 |
| Recommendations for exercise in individuals with atrial fibrillation | 47 |
| Recommendations for exercise and sports participation in individuals with paroxysmal supraventricular tachycardia and pre-excitation | 49 |
| Recommendations for exercise in individuals with premature ventricular contractions or non-sustained ventricular tachycardia | 50 |
| Recommendations for exercise in long QT syndrome | 51 |
| Recommendations for exercise in Brugada syndrome | 51 |
| Recommendations for exercise in individuals with pacemakers and implantable cardioverter defibrillators | 53 |
| Recommendations for exercise in individuals with congenital heart disease | 56 |

Abbreviations and acronyms

| | |
|--------|---|
| ACE | Angiotensin-converting enzyme |
| ACHD | Adults with congenital heart disease |
| ACM | Arrhythmogenic cardiomyopathy |
| ACS | Acute coronary syndromes |
| AED | Automatic external defibrillator |
| AHA | American Heart Association |
| AF | Atrial fibrillation |
| AFL | Atrial flutter |
| AMI | Acute myocardial infarction |
| AN-SUD | Autopsy-negative sudden unexplained death |
| AP | Accessory pathway |
| AOCA | Anomalous origin of coronary arteries |
| AR | Aortic valve regurgitation |
| ARVC | Arrhythmogenic right ventricular cardiomyopathy |
| AS | Aortic valve stenosis |
| ASI | Aortic size index |
| AVNRT | Atrioventricular nodal re-entrant tachycardia |
| AVRT | Atrioventricular re-entrant tachycardia |
| BAV | Bicuspid aortic valve |
| BMI | Body mass index |

| | |
|--------|---|
| BP | Blood pressure |
| BrS | Brugada syndrome |
| CAC | Coronary artery calcium |
| CAD | Coronary artery disease |
| CCS | Chronic coronary syndrome |
| CCTA | Coronary computed tomography angiography |
| CHD | Congenital heart disease |
| CKD | Chronic kidney disease |
| CMD | Coronary microvascular dysfunction |
| CMR | Cardiac magnetic resonance |
| CPET | Cardiopulmonary exercise test |
| CPR | Cardiopulmonary resuscitation |
| CT | Computed tomography |
| CV | Cardiovascular |
| CVA | Cerebrovascular accident |
| CVD | Cardiovascular disease |
| DBP | Diastolic blood pressure |
| DCM | Dilated cardiomyopathy |
| EACPR | European Association for Cardiovascular Prevention and Rehabilitation |
| EAPC | European Association of Preventive Cardiology |
| ECV | Extracellular volume |
| ECG | Electrocardiogram |
| EDS | Ehlers Danlos syndrome |
| EF | Ejection fraction |
| EP | Electrophysiological |
| ESC | European Society of Cardiology |
| Ex-R | Exercise-related |
| exCR | Exercise-based cardiac rehabilitation |
| FFR | Fractional flow reserve |
| FITT | Frequency, intensity, time, and type |
| HCM | Hypertrophic cardiomyopathy |
| HDL | High-density lipoprotein |
| HF | Heart failure |
| HIIT | High-intensity interval training |
| HR | Heart rate |
| HFmrEF | Heart failure with mid-range ejection fraction |
| HFpEF | Heart failure with preserved ejection fraction |
| HFrEF | Heart failure with reduced ejection fraction |
| HRmax | Maximal heart rate |
| HRR | Heart rate reserve |
| HTAD | Hereditary thoracic aortic disease |
| HTx | Heart transplant |
| ICD | Implantable cardioverter defibrillator |
| IMT | Intima–media thickness |
| INOCA | Ischaemic and non-obstructive coronary artery disease |
| LBBB | Left bundle branch block |
| LDL | Low-density lipoprotein |
| LEAD | Lower extremity artery disease |
| LGE | Late gadolinium enhancement |
| LV | Left ventricular |
| LVEDD | Left ventricular end-diastolic diameter |
| LVEF | Left ventricular ejection fraction |
| LVNC | Left ventricular non-compaction |
| LVOT | Left ventricular outflow tract |
| LQTS | Long QT syndrome |

| | |
|---------------------|---|
| MACE | Major adverse cardiovascular events |
| MB | Myocardial bridge/bridging |
| MCE | Moderate continuous exercise |
| MET | Metabolic equivalent |
| MFS | Marfan syndrome |
| MI | Myocardial infarction |
| MR | Mitral regurgitation |
| MS | Mitral stenosis |
| MVA | Mitral valve area |
| MVP | Mitral valve prolapse |
| NSVT | Non-sustained ventricular tachycardia |
| NYHA | New York Heart Association |
| OAC | Oral anticoagulants |
| PA | Physical activity |
| PAD | Peripheral arterial disease |
| PAP | Pulmonary artery pressure |
| PCI | Percutaneous coronary intervention |
| PCSK-9 | Proprotein convertase subtilisin/kexin type 9 |
| PET | Positron emission tomography |
| PH | Pulmonary hypertension |
| PM | Pacemaker |
| PSVT | Paroxysmal supraventricular tachycardia |
| PVC | Premature ventricular contraction |
| PVI | Pulmonary vein isolation |
| RBBB | Right bundle branch block |
| RM | Repetition maximum |
| RPE | Rating of perceived exertion |
| RT-PCR | Reverse transcriptase polymerase chain reaction |
| RV | Right ventricular |
| RVOT | Right ventricular outflow tract |
| SBP | Systolic blood pressure |
| SCA | Sudden cardiac arrest |
| SCAD | Spontaneous coronary artery dissection |
| SCD | Sudden cardiac death |
| SCORE | Systematic Coronary Risk Evaluation |
| sPAP | Systolic pulmonary artery pressure |
| SPECT | Single-photon emission computed tomography |
| TIA | Transient ischaemic attack |
| TR | Tricuspid regurgitation |
| T2DM | Type II diabetes mellitus |
| US | United States |
| VA | Ventricular arrhythmia |
| VAD | Ventricular assist device |
| VF | Ventricular fibrillation |
| VT | Ventricular tachycardia |
| VO ₂ | Oxygen consumption |
| VO _{2max} | Maximum oxygen consumption |
| VO _{2peak} | Peak oxygen consumption |
| WADA | World Anti-Doping Agency |
| WPW | Wolff-Parkinson-White |

1. Preamble

Guidelines summarize and evaluate available evidence with the aim of assisting health professionals in proposing the best management strategies for an individual patient with a given condition. Guidelines

and their recommendations should facilitate decision making of health professionals in their daily practice. However, the final decisions concerning an individual patient must be made by the responsible health professional(s) in consultation with the patient and caregiver as appropriate.

A great number of Guidelines have been issued in recent years by the European Society of Cardiology (ESC), as well as by other societies and organizations. Because of their impact on clinical practice, quality criteria for the development of guidelines have been established in order to make all decisions transparent to the user. The recommendations for formulating and issuing ESC Guidelines can be found on the ESC website (<http://www.escardio.org/Guidelines-&-Education/Clinical-Practice-Guidelines/Guidelines-development/Writing-ESC-Guidelines>). The ESC Guidelines represent the official position of the ESC on a given topic and are regularly updated.

In addition to the publication of Clinical Practice Guidelines, the ESC carries out the EurObservational Research Programme of international registries of cardiovascular diseases and interventions which are essential to assess, diagnostic/therapeutic processes, use of resources and adherence to Guidelines. These registries aim at providing a better understanding of medical practice in Europe and around the world, based on high-quality data collected during routine clinical practice.

Furthermore, the ESC has developed and embedded, in some of its guidelines, a set of quality indicators (QIs) which are tools to evaluate the level of implementation of the Guidelines and may be used by the ESC, hospitals, healthcare providers and professionals to measure clinical practice as well as used in educational programmes, alongside the key messages from the Guidelines, to improve quality of care and clinical outcomes.

The Members of this Task Force were selected by the ESC, including representation from its relevant ESC sub-specialty groups, in order to represent professionals involved with the medical care of patients with this pathology. Selected experts in the field undertook a comprehensive review of the published evidence for management of a given condition according to ESC Committee for Practice Guidelines (CPG) policy. A critical evaluation of diagnostic and therapeutic procedures was performed, including assessment of the risk–benefit ratio. The level of evidence and the strength of the recommendation of particular management options were weighed and graded according to predefined scales, as outlined below.

The experts of the writing and reviewing panels provided declaration of interest forms for all relationships that might be perceived as real or potential sources of conflicts of interest. Their declarations of interest were reviewed according to the ESC declaration of interest rules and can be found on the ESC website (<http://www.escardio.org/guidelines>). This process ensures transparency and prevents potential biases in the development and review processes. Any changes in declarations of interest that arise during the writing period were notified to the ESC and updated. The Task Force received its entire financial support from the ESC without any involvement from the healthcare industry.

The ESC CPG supervises and coordinates the preparation of new Guidelines. The Committee is also responsible for the endorsement process of these Guidelines. The ESC Guidelines undergo extensive review by the CPG and external experts. After appropriate revisions the Guidelines are approved by all the

Table 1 Classes of recommendations

| | | Definition | Wording to use |
|----------------------------|------------------|--|--------------------------------|
| Classes of recommendations | Class I | Evidence and/or general agreement that a given treatment or procedure is beneficial, useful, effective. | Is recommended or is indicated |
| | Class II | Conflicting evidence and/or a divergence of opinion about the usefulness/efficacy of the given treatment or procedure. | |
| | Class IIa | Weight of evidence/opinion is in favour of usefulness/efficacy. | Should be considered |
| | Class IIb | Usefulness/efficacy is less well established by evidence/opinion. | May be considered |
| | Class III | Evidence or general agreement that the given treatment or procedure is not useful/effective, and in some cases may be harmful. | Is not recommended |

©ESC 2020

Table 2 Levels of evidence

| | |
|---------------------|--|
| Level of evidence A | Data derived from multiple randomized clinical trials or meta-analyses. |
| Level of evidence B | Data derived from a single randomized clinical trial or large non-randomized studies. |
| Level of evidence C | Consensus of opinion of the experts and/or small studies, retrospective studies, registries. |

©ESC 2020

experts involved in the Task Force. The finalized document is approved by the CPG for publication in the European Heart Journal. The Guidelines were developed after careful consideration of the scientific and medical knowledge and the evidence available at the time of their dating.

The task of developing ESC Guidelines also includes the creation of educational tools and implementation programmes for the recommendations including condensed pocket guideline versions, summary slides, booklets with essential messages, summary cards for non-specialists and an electronic version for digital applications (smartphones, etc.). These versions are abridged and thus, for

more detailed information, the user should always access to the full text version of the Guidelines, which is freely available via the ESC website and hosted on the EHJ website. The National Cardiac Societies of the ESC are encouraged to endorse, adopt, translate and implement all ESC Guidelines. Implementation programmes are needed because it has been shown that the outcome of disease may be favourably influenced by the thorough application of clinical recommendations.

Health professionals are encouraged to take the ESC Guidelines fully into account when exercising their clinical judgment, as well as in the determination and the implementation of preventive, diagnostic

or therapeutic medical strategies. However, the ESC Guidelines do not override in any way whatsoever the individual responsibility of health professionals to make appropriate and accurate decisions in consideration of each patient's health condition and in consultation with that patient or the patient's caregiver where appropriate and/or necessary. It is also the health professional's responsibility to verify the rules and regulations applicable in each country to drugs and devices at the time of prescription.

2. Introduction

Exercise recommendations and eligibility criteria for sports participation in competitive athletes with cardiovascular disease (CVD) were originally published by the Sports Cardiology Section of the

European Society of Cardiology (ESC) in 2005¹ and some aspects were subsequently updated in 2018 and 2019.^{2,3} The overarching aim of these recommendations was to minimize the risk of adverse events in highly trained athletes. It is important to recognize, however, that most of the exercising population engages in leisure sport and solo recreational exercise and, unlike elite athletes, these individuals have a higher prevalence of risk factors for atherosclerosis and established CVD.

Regular physical activity (PA), including systematic exercise, is an important component of therapy for most CVDs and is associated with reduced cardiovascular (CV) and all-cause mortality. In an era where there is an increasing trend towards a sedentary lifestyle and a rising prevalence of obesity and associated CVDs, the promotion of PA and regular exercise is more crucial than ever and at the forefront of priorities for all scientific CV societies. Even during routine

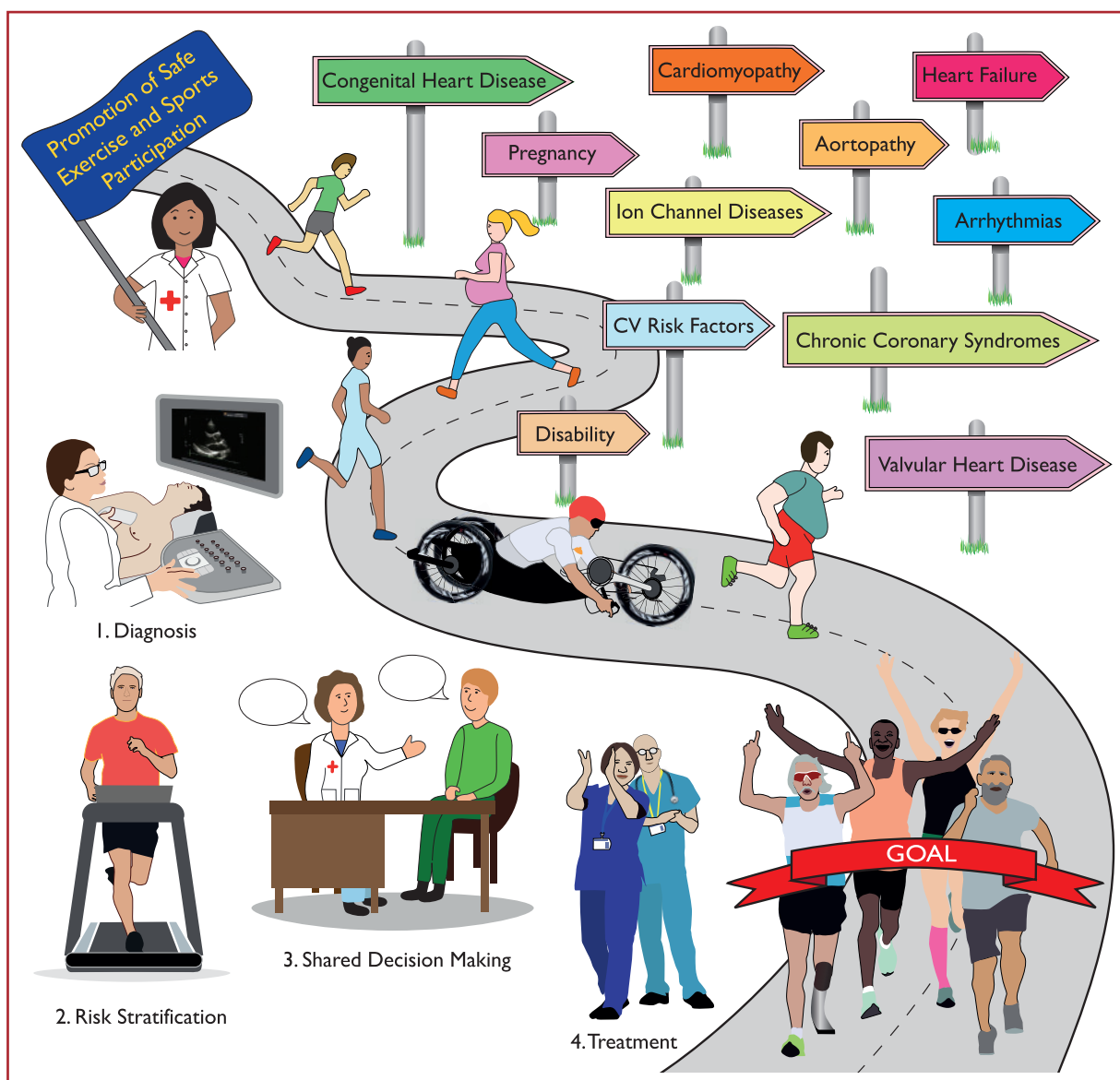

Figure Central illustration Moderate physical activity should be promoted in all individuals with cardiovascular disease. Appropriate risk stratification and optimal therapy are essential for providing exercise prescription for more vigorous activity. Individuals should be involved in the decision making process and a record of the discussion and exercise plan should be documented in the medical records.

consultations for other considerations, physicians are encouraged to promote exercise in all patients.

Although proportionately scarce, exercise may paradoxically trigger sudden cardiac arrest (SCA) in individuals with CVD, particularly those who were previously sedentary or have advanced CVD.^{4,5} In parallel with the drive to promote exercise in all individuals,⁶ it is anticipated that physicians will be confronted with an increasing number of enquiries from individuals with established risk factors for coronary artery disease (CAD) or established CVDs about participation in exercise programmes and recreational sports activities. Such consultations need to strike a balance between the multiple benefits of exercise, the small risk of sudden death, and the patient's goals for cardiorespiratory fitness and ongoing participation in relatively strenuous exercise following a CV diagnosis.

The current Guidelines for exercise and sports participation in individuals with CVD are the first of a kind by the ESC. Sports cardiology is a relatively novel and emerging sub-speciality, therefore the evidence base for the natural history of disease progression or risk of death during intensive exercise and competitive sport among individuals with CVD is relatively sparse. This is reflected by the fact that a disproportionately large number of recommendations are reliant on the wisdom and vast experience of the consensus group rather than on large prospective studies. We acknowledge the inherent difficulties in formulating recommendations for all scenarios in a heterogeneous population with a diverse spectrum of CVDs in light of the limited availability of evidence. Therefore, these recommendations should not be considered as legally binding and should not discourage individual physicians from practising outside the remit of this document, based on their clinical experience in sports cardiology.

Where possible, the Guidelines have included the most up-to-date research in exercising individuals with CVD. The current Guidelines also draw upon existing ESC Guidelines for the investigation, risk assessment, and management of individuals with CVDs to aid physicians when prescribing exercise programmes or providing advice for sports participation. We hope that the document will serve as a useful clinical guide but also as an incentive for future research to challenge established wisdom.

In line with good clinical practice, the present document encourages shared decision making with the athlete patient and respects the autonomy of the individual after provision of detailed information about the impact of sports and the potential risks of complications and/or adverse events (*Central illustration*). Similarly, all exercise prescription and related discussions between the individual and the physician should be documented in the medical report.

3. Identification of cardiovascular disease and risk stratification in individuals participating in recreational and competitive sports

3.1 Introduction

Higher levels of PA and fitness are associated with lower all-cause mortality, lower rates of CVD, and lower prevalence of several

known malignancies.^{7–16} Despite the substantial health benefits provided by regular PA, intense exercise may paradoxically act as a trigger for life-threatening ventricular arrhythmias (VAs) in the presence of underlying CVD. Indeed, sudden cardiac death (SCD) is the leading cause of sports and exercise-related mortality in athletes.^{17–19} CV safety during sports participation for individuals at all levels and ages is imperative to avoid catastrophic and often preventable SCD and has become a common goal among medical and sports governing organizations.^{20–24}

Pre-participation CV screening aimed at the detection of disorders associated with SCD is universally supported by major medical societies.^{20–22,25,26} However, the best method for CV screening of young competitive athletes (<35 years old) remains controversial, and limited data are available to guide recommendations in master athletes (≥ 35 years old).

Screening strategies must be tailored to the target population and the specific disorders with highest risk. SCD in young athletes is caused by a variety of structural and electrical disorders of the heart, including cardiomyopathies, ion channel disorders, coronary anomalies, and acquired cardiac conditions.^{17,27,28} In adult and senior athletes, atherosclerotic CAD is the primary condition leading to major adverse cardiovascular events (MACE).^{28,29}

3.2 Definitions of recreational and competitive athletes

The ESC defines an athlete as 'an individual of young or adult age, either amateur or professional, who is engaged in regular exercise training and participates in official sports competition'.^{1,30} Similarly, the American Heart Association (AHA) and others define a competitive athlete as an individual involved in regular (usually intense) training in organized individual or team sports, with an emphasis on competition and performance.^{31,32} Athletes involved in competitive sports span the age spectrum and can compete at the youth, high school, academy, university, semi-professional, professional, national, international, and Olympic levels. As a distinction, a recreational athlete engages in sports for pleasure and leisure-time activity, whereas a competitive athlete is highly trained with a greater emphasis on performance and winning. In a proposed classification of athletes based on the minimum volume of exercise, 'elite' athletes (i.e. national team, Olympians, and professional athletes) generally exercise ≥ 10 h/week; 'competitive' athletes [i.e. high school, college, and older (master) club level athletes] exercise ≥ 6 h/week; and 'recreational' athletes exercise ≥ 4 h/week.³³ This distinction is somewhat arbitrary since some recreational athletes, such as long-distance cyclists and runners, engage in exercise at higher volumes than some professional athletes participating in skill sports.

3.3 Exercise-related major adverse cardiovascular events

Exercise-related MACE include SCA and SCD; acute coronary syndromes (ACS) such as myocardial ischaemia and myocardial infarction (MI); transient ischaemic attacks (TIA) and cerebrovascular accidents (CVA); and supraventricular tachyarrhythmias.

SCA is defined as an unexpected collapse due to a cardiac cause in which cardiopulmonary resuscitation (CPR) and/or defibrillation is provided in an individual regardless of the survival outcome.^{17,27,32}

SCD is defined as a sudden unexpected death due to a cardiac cause, or a sudden death in a structurally normal heart at autopsy with no other explanation for death and a history consistent with cardiac-related death (i.e. requiring cardiac resuscitation).^{17,27,32} In order to compare previously reported data on SCA and SCD using variable definitions, the timing of the event should be categorized as occurring during the episode, within the first hour post-exercise, or between 1 to 24 h post-exercise.³⁰ The activity at the time of the event can be further characterized as occurring during training or competition, at rest, or during sleep.³⁰

Exercise-induced ACS are most likely to affect adult and senior athletes and result from atherosclerotic plaque disruption and coronary thrombosis in most cases.^{34,35} More than 50% of patients who experience acute MI (AMI) and SCA do not have pre-existing symptoms or a known history of CAD.^{36,37} In long-term endurance athletes, SCA and myocardial ischaemia can also occur from 'demand' ischaemia due to an imbalance between oxygen supply and demand resulting from stable calcified plaque and a fixed stenosis.³⁸ In a study of United States (US) marathon and half-marathon races, none of the runners with SCA with serious (>80% coronary artery stenosis in a proximal left coronary artery or three-vessel disease) coronary atherosclerosis had angiographic evidence of acute plaque rupture or thrombus.³⁸

3.4 Incidence of sudden cardiac death in athletes

Current estimates of the incidence of SCD in competitive athletes range from almost 1 in a million to 1 in 5000 athletes per year.^{17,39,40} Differences in current estimates are largely due to inconsistent study methodology and heterogeneous population comparisons.

Because reporting of SCD in athletes is not mandatory in most countries, studies risk underestimating the true incidence due to incomplete case ascertainment. For instance, studies using media reports as their main source to detect incidents of SCD identify only 5–56% of cases, even in high-profile competitive athletes.^{41–44} Similarly, use of catastrophic insurance claims as the only method for case identification missed 83% of SCD cases and 92% of all SCA cases in Minnesota high school athletes.^{40,45}

The athlete population being studied also needs to be precisely defined. Census population statistics, cross-sectional surveys, and self-reported athlete participation data all produce less reliable calculations. Other study details should also be considered. Does the study include all cases of SCA (survivors plus deaths) or only SCD? Does the study include cases occurring at any time (i.e. during exercise, rest, or sleep), or only those that occur during sports? Studies indicate that 56–80% of SCA in young athletes occurs during exercise with the remainder non-exertional.^{17,18,46}

Evidence supports that some athletes display a higher risk for SCA based on sex, race, or sport.^{17,40,41,45–50} Incidence rates are consistently higher in male athletes than in female athletes, with a relative risk ranging from 3: 1 to 9: 1 (male: female).^{17,45,47–49,51,52} Black athletes of African Caribbean descent also have a higher risk than white athletes. In US college athletes, males had a higher risk than females (1 in 38 000 vs. 1 in 122 000), and black athletes had a 3.2 times higher risk than white athletes (1 in 21 000 vs. 1 in 68 000).¹⁷ Male basketball players had the highest annual risk of SCD (1 in 9000), and male black

basketball players had a risk of 1 in 5300.¹⁷ Based on available studies and a systematic review of the literature, a generally accepted annual incidence of all SCA is approximately 1 in 80 000 in high school-aged athletes and 1 in 50 000 in college-aged athletes.⁵⁰ Male athletes, black athletes, basketball (US) and soccer (Europe) athletes represent higher risk groups. Limited estimates are available for youth, professional, and master athletes.

3.5 Aetiology of sudden cardiac death during exercise

SCD in young athletes is usually caused by a genetic or congenital structural cardiac disorder.^{17–19,42,53,54} However, autopsy-negative sudden unexplained death (AN-SUD), also referred to as sudden arrhythmic death syndrome, is reported on post-mortem examination in up to 44% of presumed SCD cases depending on the study population.^{17,28,42,53–56} In apparently healthy young athletes the prevalence of cardiac disorders associated with SCD is approximately 0.3%, and this figure is supported by multiple studies using non-invasive evaluation tools to detect cardiac disorders at elevated risk of SCD.^{20,57–65}

In athletes >35 years of age, more than 80% of all SCD is due to atherosclerotic CAD, and vigorous physical exertion is associated with an increased risk of AMI and SCD.^{34,66–70} The athletes at greatest risk are those with little or no background in systematic training.

3.6 Screening modalities for cardiovascular disease in young athletes

Most experts believe that early detection of potentially lethal disorders in athletes can decrease CV morbidity and mortality through risk stratification, disease-specific interventions, and/or exercise modifications.^{22,57,58,71} CV screening by history and physical examination or by electrocardiogram (ECG) presents unique challenges and limitations. Several studies have documented the low sensitivity and high positive response rate of pre-participation history questionnaires.^{64,65,72–75} In CV screening studies in which experienced clinicians use contemporary ECG interpretation standards, ECG screening outperforms history and physical examination in all statistical measures of performance.^{58,59,62,64,65,74,76}

While echocardiography may identify additional structural disorders, there is insufficient evidence to recommend an echocardiogram for routine screening.⁷⁷

3.7 Screening for cardiovascular disease in older athletes

The recommendations and evidence base for CV screening in athletes >35 years of age are limited. CV screening in adult and senior athletes must target the higher prevalence of atherosclerotic CAD. However, routine screening for ischaemia with exercise testing in asymptomatic adults has a low positive predictive value and a high number of false-positive tests and is not recommended.^{78–80}

A screening ECG may still discover undiagnosed cardiomyopathies and primary electrical disorders in older athletes, and risk factor assessment for CVD may identify higher risk individuals who warrant additional testing. Thus, consistent with a 2017 ESC position paper on pre-participation CV screening, exercise ECG testing should be reserved for symptomatic athletes or those deemed at high risk of

CAD based on the ESC Systematic Coronary Risk Evaluation (SCORE) system (see chapters 4 and 5).^{6,81}

Exercise testing may also be useful to evaluate the blood pressure (BP) response to exercise, the occurrence of exercise-induced arrhythmias, and to assess symptoms or physical performance and its relation to exercise training.⁸¹ In adult and elderly individuals, especially those naïve to moderate to vigorous PA, exercise testing or cardiopulmonary exercise testing (CPET) is a useful means to assess overall CV health and performance, allowing individualized recommendations regarding sports and exercise type and intensity, as will be discussed in subsequent sections.⁸²

4. Physical activity, leisure exercise, and competitive sports participation

4.1 General introduction

Recommendations for prescription of exercise require a basic knowledge of physiological responses to exercise, along with an understanding of concepts and characteristics of PA, exercise interventions, and their implications for sports participation. Although exercise and PA are often used interchangeably, it is important to recognize that these terms differ. PA is defined as any bodily movement produced by the skeletal muscle that results in energy expenditure. Exercise or exercise training, on the other hand, by definition, is PA that is structured, repetitive, and purposeful to improve or maintain one or more components of physical fitness.⁸³

Physical fitness may be expressed by five major components (Figure 1):⁸³ a morphological component (body mass relative to height, body composition, subcutaneous fat distribution, abdominal

visceral fat, bone density, and flexibility);⁸⁴ a muscular component (power or explosive strength, isometric strength, muscular endurance);⁸⁵ a motor component (agility, balance, coordination, speed of movement);⁸⁵ a cardiorespiratory component (endurance or submaximal exercise capacity, maximal aerobic power, heart function, lung function, BP); and a metabolic component (glucose tolerance, insulin sensitivity, lipid and lipoprotein metabolism, substrate oxidation characteristics).⁸⁶

4.1.1 Definition and characteristics of exercise interventions

The basic tenets of exercise prescription have been described using the 'FITT' concept (frequency, intensity, time, and type). The mode of exercise (Table 3) is also an important characteristic. The following sections will describe each of these components related to aerobic exercise followed by components of strength exercise.

4.1.1.1 Type of exercise

Traditionally, different forms of exercise are classified in binary terms as endurance or resistance (strength) exercise. However, this classification is somewhat oversimplified. Further classifications of exercise are metabolically related (aerobic vs. anaerobic exercise) or those related to the type of muscle contraction: isotonic [contraction against resistance in which the length of the muscle shortens (concentric) or lengthens (eccentric)] and isometric (static or without change in length of the muscle).

Aerobic exercise refers to activity performed at an intensity that allows metabolism of stored energy to occur mainly through aerobic glycolysis. Besides the glycolytic pathway, fat metabolism (β -oxidation) is also involved during aerobic exercise. Aerobic exercise involves large muscle groups performing dynamic activities, resulting in

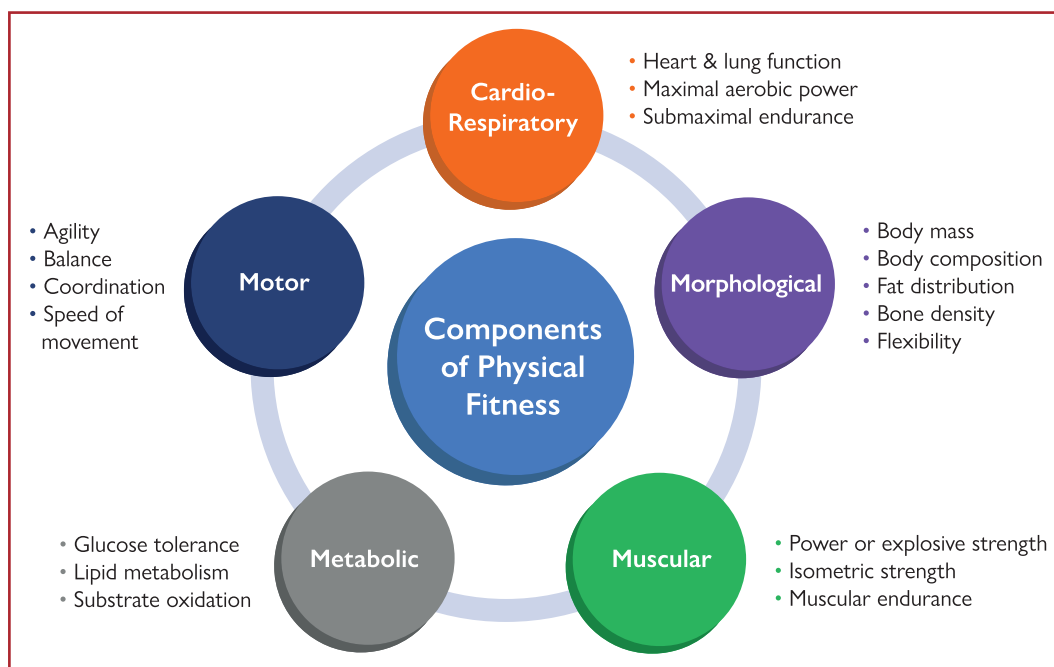

Figure 1 Components for expression of physical fitness.

Table 3 Characteristics of exercise

| |
|--|
| Frequency: |
| <ul style="list-style-type: none"> • Sessions/week • Bouts of exercise |
| Intensity: |
| <ul style="list-style-type: none"> • Endurance: %VO₂ peak or % peak HR or %HRR • Strength or Power: % 1RM or % 5RM or %peak HR or %HRR for mixed exercise |
| Time: |
| <ul style="list-style-type: none"> • Duration of <ul style="list-style-type: none"> ♦ exercise programme in weeks or months ♦ training days per week ♦ training session times per day ♦ duration of training session in hours. |
| Type: |
| <ul style="list-style-type: none"> • Endurance (running, cycling, rowing, walking, swimming) • Strength or resistance training • Speed and speed endurance • Flexibility (sit & reach, back stretch test, lateral mobility test) • Coordination and balance |
| Mode of exercise training: |
| <ul style="list-style-type: none"> • Metabolic: <i>aerobic vs. anaerobic</i> • Muscular work: <ul style="list-style-type: none"> <i>isometric – isotonic</i> <i>dynamic (concentric, eccentric) vs. static</i> <i>continuous vs. interval</i> <i>large or small muscular groups</i> |

©ESC 2020

HR = heart rate; HRR = heart rate reserve; RM = repetition maximum; VO₂ = oxygen consumption; VO_{2peak} = peak oxygen consumption.

substantial increases in heart rate and energy expenditure. Examples of aerobic exercise include cycling, running, and swimming performed at low to moderate intensity.⁸⁴ In contrast, anaerobic exercise refers to movement performed at high intensity unsustainable by oxygen delivery alone and requiring metabolism of stored energy to be processed largely by anaerobic glycolysis. A sustained isometric muscle action that is not working maximally but does not necessarily depend entirely upon oxygen during the muscle contraction is an example of anaerobic exercise. Another example of anaerobic exercise is intermittent high-intensity exercise.⁸⁵

4.1.1.2 Exercise frequency

Exercise frequency is usually expressed as the number of times an individual engages in exercise per week. Guidelines suggest that moderate exercise should be performed most days of the week, amounting to a minimum of 150 min/week.

4.1.1.3 Exercise intensity

Of all the basic elements of exercise prescription, exercise intensity is generally considered to be the most critical for achieving aerobic fitness and to have the most favourable impact on risk factors.^{86,87} Absolute intensity refers to the rate of energy expenditure during exercise and is usually expressed in kcal/min or metabolic equivalents

(METs).^{84,88} Relative exercise intensity refers to a fraction of an individual's maximal power (load) that is maintained during exercise and is usually prescribed as a percentage of maximal aerobic capacity (VO_{2max}) on the basis of a CPET.⁸⁸ Training intensity can also be expressed as a percentage of maximal heart rate (HR_{max}) recorded during an exercise test⁸⁹ or predicted on the basis of the equation [HR_{max} = 220 - age].⁹⁰ The use of prediction equations for HR_{max} is not recommended, because there is a large standard deviation around the regression line between age and HR_{max}.⁹¹ Alternatively, exercise intensity can be expressed relative to a percentage of a person's HR reserve (HRR), which uses a percentage of the difference between HR_{max} and resting HR and adds it to the resting HR (Karvonen formula).⁹² There are caveats to the use of HR for prescribing and evaluating exercise intensity in persons using beta-blockers.⁹³ Ideally, the HR derived for training should only be used if functional capacity was determined (an exercise test was performed) while taking the medication. Intensity is also commonly monitored using the rate of perceived exertion scale (e.g. 12 - 14 on the Borg 6 - 20 scale) or 'talk test', e.g. 'to be able to talk while exercising'.^{91,94} General zones for various exercise intensities are shown in [Table 4](#).

4.1.1.4 Training volume

Exercise intensity is inversely related to exercise time. Their product (in kcal or kJ) defines the volume of each training unit, which in turn multiplied by frequency provides an estimate of the energy expenditure of the training bout or session. The frequency of training sessions and the duration of the training period provide total energy expenditure of a training programme. Meeting the minimal activity guidelines equates to approximately 1000 kcal/week or about 10 MET/h/week (the product of MET level and duration in hours per week). Training volume should increase weekly either by 2.5% in intensity⁹⁵ or 2 mins' duration,⁹⁵ although the rate of progression should be individualized according to the biological adaptation of the individual. Training adaptation is also influenced by age, genetics,⁹⁶ fitness, and environmental factors, such as hydration, heat, cold, and altitude.⁹⁷

4.1.1.5 Type of training

Aerobic training. Aerobic exercise training can either be continuous or interval based. There is a plethora of evidence and many guidelines on continuous aerobic exercise, but there is also strong evidence emerging about the benefits of interval-type training. The interval design involves the completion of short bouts of exercise at high intensities, interspersed with recovery periods. When compared with continuous training, this approach provides a greater challenge to the cardiopulmonary, peripheral, and metabolic systems and results in a more efficient training effect.⁹⁸ Interval training has been reported to be motivating, since the traditional continuous training can often be tedious. Interval training should be employed only in stable cardiac patients because it places a higher stress on the CV system.⁹⁹ Since intermittent training exposes subjects to near maximal effort, rest intervals of appropriate duration, preferably active ones, are recommended.¹⁰⁰ The exercise to rest ratio varies.¹⁰¹ There are a number of different approaches used, which should be individualized according to fitness and comorbidities.

Resistance training. *Exercise intensity:* The intensity of resistance exercise is typically prescribed in terms of one repetition maximum (1 RM). One RM is defined as the maximum amount of weight a person can lift throughout a range of motion with one repetition. Even though the performance of 1 RM appears to be a safe approach for evaluating strength¹⁰² and no significant CV events have been reported using this approach,¹⁰³ for convenience and compliance reasons the use of multiple (usually five) repetitions (5 RM) is suggested. Five RM is the maximum amount of weight that can be performed five times. It has been reported that 1 RM can be accurately estimated from multiple repetitions and that 5 RM is an appropriate reflection of maximal strength.¹⁰⁴

Exercise training zones: Resistance training using less than 20% 1 RM is generally considered aerobic endurance training. With more than 20% 1 RM, the muscular capillaries become compressed during muscle contraction resulting in a hypoxic stimulus responsible for training effects. The number of repetitions should be inversely related to the training intensity. A moderate training intensity of 30–50% 1 RM with 15–30 repetitions is considered muscular endurance training. Higher training intensities of 50–70% 1 RM with 8–15 repetitions are optimal for strength gains.

Training volume: Optimal strength gains occur when resistance training is performed 2–3 times per week. Approaches to resistance training often follow either a *station* or a *circuit* approach. In the former approach, individuals typically complete all of the sets for a given exercise per muscle group before moving to another exercise and muscle group. In the latter approach, individuals typically perform one set of a given muscle group and then rotate to another exercise and muscle group until the full set of exercises is completed per muscle group. One to three sets of 8–15

repetitions should be performed including flexion and extension of each muscle group. Multiple sets are superior to a single set.¹⁰⁵ A variety of 8–10 resistance exercises should be prescribed to cover most of the muscular groups.⁸⁸ Muscular power is best maintained when 3–5 min rest intervals are used instead of short rest intervals (<1 min).¹⁰⁶

Mode of training: Resistance training can either be isometric (i.e. unchanged muscle length without joint movement) or dynamic (contraction with change in length of the muscle and movement of the joint throughout a range of motion). Isometric (static) muscle actions may induce a Valsalva manoeuvre at moderate to high loads, if it is not intentionally prevented by regular breathing, and may lead to an unnecessary fluctuation of BP. Dynamic training may include constant or variable resistance through the range of motion using either free weights or weight machines. In both of these modes, the type of contraction and the velocity of movement vary throughout the range of motion. This type of muscle activity mirrors muscle loading faced in daily activity. Muscles can contract in a *concentric* fashion, in which muscle shortening is exhibited during the movement, or *eccentric* fashion, in which a lengthening of the muscle occurs. Resistance training is an advanced application in which participants carry out a series of rapid concentric and eccentric muscle actions often at a relatively high load.

4.1.2 Classification of exercise and sports

A precise classification of sports by using the different components of FITT is difficult because of the differences in the type of muscular work, the mode, and the volume and intensity of exercise. Moreover, most sports consist of an isotonic and isometric muscular





| | Skill | Power | Mixed | Endurance |
|--------|--|--|--|---|
| LOW |  Golf (buggy) |  Shot putting |  Soccer (adapted) |  Jogging |
| | Golf (18 holes walking) | (recreational) | Basketball (adapted) | Long distance walking |
| | Table tennis (double) | Discus (recreational) | Handball (adapted) | Swimming (recreational) |
| | Table tennis (single) | Alpine skiing | Volleyball | Speed walking |
| MEDIUM | Shooting | (recreational) | Tennis (double) | Mid/long distance running |
| | Curling | Short distance running | Ice-Hockey | Style dancing |
| | Bowling | Shot putting | Hockey | Cycling (road) |
| | Sailing | Discus | Rugby | Mid/long distance swimming |
| HIGH | Yachting | Alpine skiing | Fencing | Long distance skating |
| | Equestrian | Judo/karate | Tennis (single) | Pentathlon |
| | | Weight lifting | Waterpolo | Rowing |
| | | Wrestling | Soccer (competitive) | Canoeing |
| | Boxing | Basketball (competitive) | X-country skiing | |
| | | Handball (competitive) | Biathlon | |
| | | | Triathlon | |

Figure 2 Sporting discipline in relation to the predominant component (skill, power, mixed, and endurance) and intensity of exercise. Intensity of exercise must be individualized after maximal exercise testing, field testing and/or after muscular strength testing (Table 2).

component. For example, resistance activities can be performed in a predominantly dynamic manner or a predominantly static manner. Some sports require a high motor control component and level of skill, whereas other sports are performed at a low, moderate, high, or very high intensity. These intensities can vary depending upon the type of sport or the professional, amateur, or recreational level of performing the sports.

When providing advice regarding an exercise programme or sports participation, the physician should indicate: (i) the type of sport; (ii) frequency and duration of the exercise programme; and (iii) the intensity that appears most appropriate to the individual.

- (1) Regarding the choice of the most convenient sport, the physician may indicate the type of sport as illustrated in *Figure 2* (skill, power, mixed, or endurance), with specification of the frequency, duration, and intensity of muscular work to be preferentially maintained during the exercise programme.
- (2) In order to adequately prescribe the individual intensity of an endurance or mixed type of exercise or sports, the individual should perform a maximal exercise test with 12-lead ECG recording or preferentially, if possible, with simultaneous measurement of respiratory gas exchange (CPET).

Knowing a person's maximal exercise capacity allows the health professional to determine a personally tailored exercise programme that is safe and most likely to be effective. The exercise test permits the formulation of the appropriate exercise prescription based on well-recognized indices including heart rate reserve ($HRR = HR_{max} - HR_{rest}$), VO_2 reserve, the ventilatory threshold, or percentage of work rate for a given individual.

The exercise test also permits an assessment of any abnormal CV responses that might not otherwise be apparent during usual daily activities (including symptoms, ECG abnormalities, arrhythmias, or abnormal BP response). Based on the exercise testing results, the physician may indicate the intensity, mode, and duration of exercise that appears most suitable to the individual patient (see *Table 4*).

For power sports or resistance training, additionally maximal muscular testing is warranted in order to determine 1 RM or 5 RM.

Percentage of these values, number of repetitions, and number of series will enable determination of the CV and muscular demand. Additionally, field tests will facilitate appropriate prescriptions, mainly for team sports.

When prescribing power sports for individuals with CVD, one should also consider the type of muscular work: isometric (static) or isotonic (dynamic) strength exercises. Additionally, the type and amount of exercise training, when preparing for a sport, is very important. The amount of exercise work should be adapted gradually according to the subject's actual exercise tolerance and to the anticipated level of performance.

4.2 Exercise recommendations in individuals with cardiovascular risk factors

4.2.1 General introduction

Exercise has a positive effect on several risk factors for atherosclerosis.⁶ Regular exercise reduces the risk of many adverse health outcomes irrespective of age, sex, ethnicity, or the presence of comorbidities. Indeed, there is a dose–effect relationship between exercise and CV and all-cause mortality, with a 20–30% reduction in adverse events compared with sedentary individuals.^{107,108} Consequently, European Guidelines recommend that healthy adults of all ages should perform a minimum of 150 min of moderate-intensity endurance exercise training over 5 days or 75 min of vigorous exercise per week over 3 days, with additional benefit derived by doubling the amount to 300 min of moderate-intensity or 150 min of vigorous-intensity aerobic PA per week.⁶

While exercise is also beneficial in patients with established CVD, the risk associated with vigorous exercise and sports in these individuals is increased. Importantly, CVD may be subclinical and unrecognized; therefore, consideration should be given to pre-participation assessment of risk in individuals with a higher likelihood of CVD. Individuals with multiple risk factors are more likely to develop CVD. Assessment of the individual likelihood of subclinical CVD may be performed by calculating the accumulated risk through established risk scores such as the SCORE risk charts (*Figure 3*) and considering

Table 4 Indices of exercise intensity for endurance sports from maximal exercise testing and training zones

| Intensity | VO_{2max} (%) | HR_{max} (%) | HRR (%) | RPE Scale | Training Zone |
|--|-----------------|----------------|---------|-----------|-------------------------------|
| Low intensity, light exercise ^a | <40 | <55 | <40 | 10–11 | Aerobic |
| Moderate intensity exercise ^a | 40–69 | 55–74 | 40–69 | 12–13 | Aerobic |
| High intensity ^a | 70–85 | 75–90 | 70–85 | 14–16 | Aerobic + lactate |
| Very high intense exercise ^a | >85 | >90 | >85 | 17–19 | Aerobic + lactate + anaerobic |

HR_{max} = maximum heart rate; HRR = heart rate reserve; RPE = rate of perceived exertion; VO_{2max} = maximum oxygen consumption.

^aAdapted from refs ^{84,85} using training zones related to aerobic and anaerobic thresholds. Low-intensity exercise is below the aerobic threshold; moderate is above the aerobic threshold but not reaching the anaerobic zone; high intensity is close to the anaerobic zone; and very intense exercise is above the anaerobic threshold. The duration of exercise will also largely influence this division in intensity.

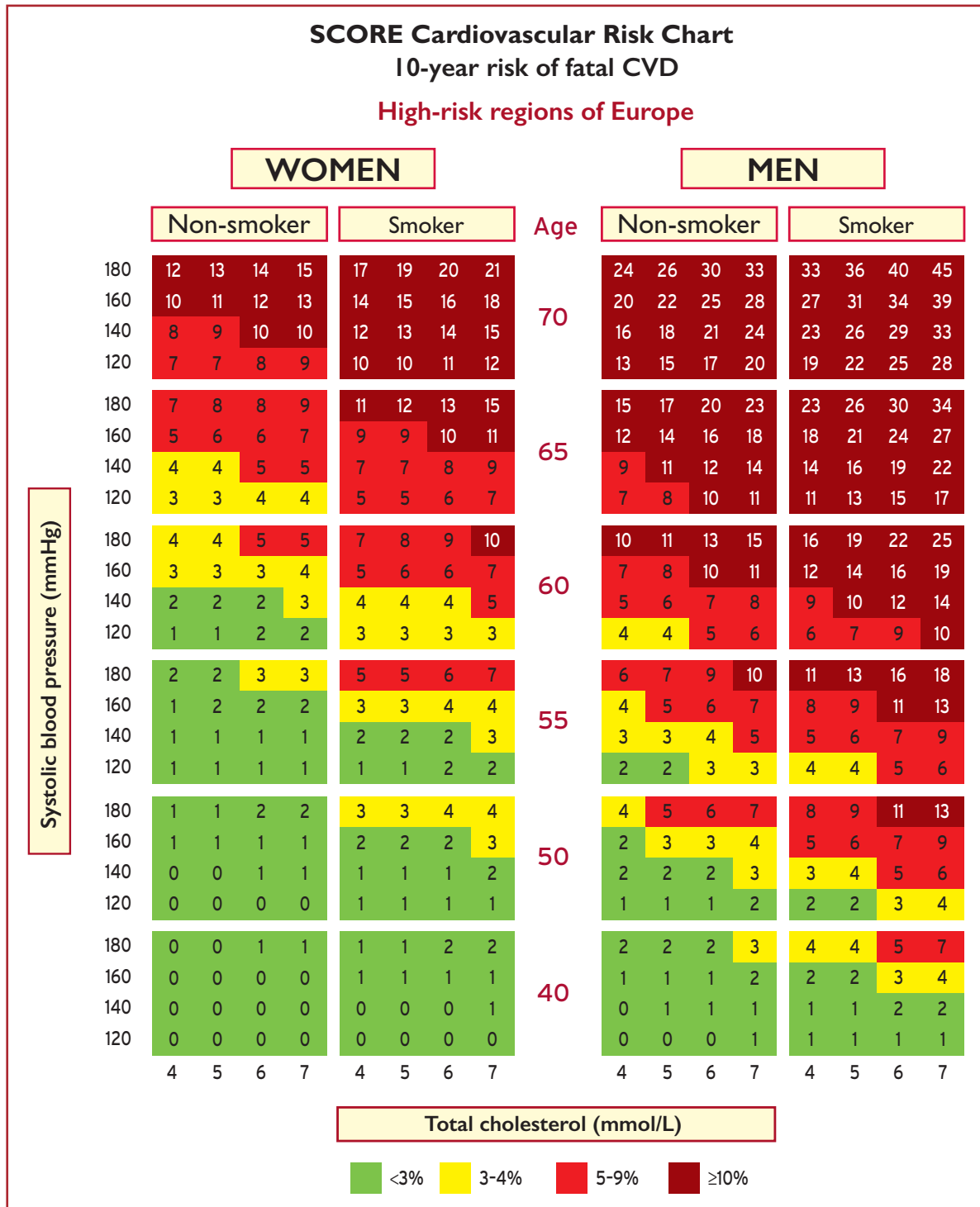
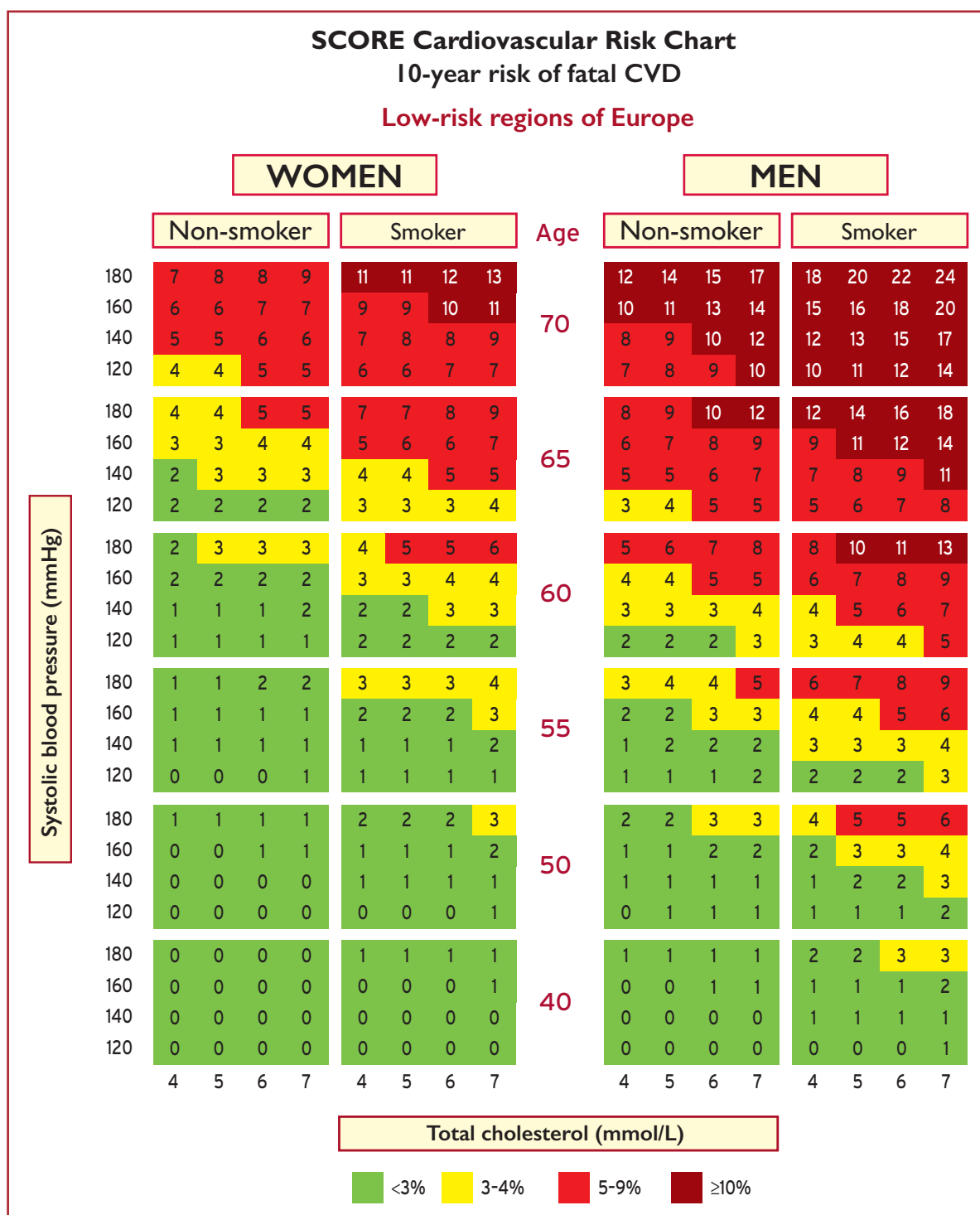

Figure 3a SCORE charts for European populations at high cardiovascular disease (CVD) risk¹⁰⁹. The 10-year risk of fatal CVD in populations at high CVD risk is based on the following risk factors: age, gender, smoking, systolic blood pressure, and total cholesterol. To convert the risk of fatal CVD to risk of total (fatal + non-fatal) CVD, multiply by 3 in men and 4 in women, and slightly less in older people. Note: the SCORE chart is for use in people without overt CVD, diabetes (type 1 and 2), chronic kidney disease, familial hypercholesterolaemia, or very high levels of individual risk factors because such people are already at high risk and need intensive risk factor advice. Cholesterol: 1 mmol/L = 38.67 mg/dL. The SCORE risk charts presented above differ slightly from those in the 2016 ESC/EAS Guidelines for the management of dyslipidaemias and the 2016 European Guidelines on cardiovascular disease prevention in clinical practice, in that: (i) age has been extended from 65 to 70 years; (ii) the interaction between age and each of the other risk factors has been incorporated, thus reducing the overestimation of risk in older persons in the original SCORE charts; (iii) the cholesterol band of 8 mmol/L has been removed since such persons will qualify for further evaluation in any event. SCORE = Systematic Coronary Risk Evaluation.



©ESC 2020

Figure 3b SCORE chart for European populations at low cardiovascular disease (CVD) risk. The 10-year risk of fatal CVD in populations at low CVD risk is based on the following risk factors: age, gender, smoking, systolic blood pressure, and total cholesterol. To convert the risk of fatal CVD to risk of total (fatal + non-fatal) CVD, multiply by 3 in men and 4 in women, and slightly less in older people. Note: the SCORE chart is for use in people without overt CVD, diabetes (type 1 and 2), chronic kidney disease, familial hypercholesterolaemia, or very high levels of individual risk factors because such people are already at high risk and need intensive risk factor advice. Cholesterol: 1 mmol/L = 38.67 mg/dL. The SCORE risk charts presented above differ slightly from those in the 2016 ESC/EAS Guidelines for the Management of Dyslipidaemias and 2016 European Guidelines on cardiovascular disease prevention in clinical practice, in that: (i) age has been extended from 65 to 70 years; (ii) the interaction between age and each of the other risk factors has been incorporated, thus reducing the overestimation of risk in older persons in the original SCORE charts; (iii) the cholesterol band of 8 mmol/L has been removed since such persons will qualify for further evaluation in any event. SCORE = Systematic Coronary Risk Evaluation.

individual risk factors such as very high total cholesterol and low-density lipoprotein (LDL), diabetes mellitus, or a strong family history of CVD.⁶ Based on this assessment the individual CV risk can be categorized from low to very high risk (Table 5).

Preliminary evaluation should consist of a self-assessment relating to symptoms and calculation of SCORE. Individuals who are habitually active and at low or moderate risk should not have any restrictions for exercise including competitive sports. Sedentary individuals and individuals at high or very high risk may engage in low-intensity exercise without further evaluation. Sedentary individuals and/or those at high or very high risk planning to undertake high-intensity

exercise as well as selected individuals planning to undertake moderate-intensity exercise should undergo a physical examination, 12-lead ECG, and exercise stress test. The aim of the exercise test is to identify prognostically important CAD and to assess the presence of exercise-induced arrhythmias. Individuals with symptoms, abnormal findings on physical examination, abnormal ECG, or abnormal exercise test should be investigated further according to current ESC Guidelines for chronic coronary syndromes.¹¹⁰ Following normal investigations, there should be no restrictions to sports participation. All individuals should, however, be thoroughly informed that development of symptoms during exercise should prompt reassessment.

While a normal exercise test and a high exercise capacity is associated with a good prognosis, the test has limited sensitivity in diagnosing mild to moderate obstructive CAD.^{111,112} Currently there is no evidence for incorporating routine cardiac imaging in pre-participation screening among asymptomatic individuals aged >35 years old with a normal exercise stress test. However, in asymptomatic adults considered to be at high risk or very high risk (diabetes, strong family history of CAD, previous risk assessment suggesting high risk for CAD) a functional imaging test or coronary computed tomography angiography (CCTA) should be considered in the risk assessment (Figure 4).¹¹⁰ Identification of atherosclerotic CAD should prompt aggressive management of risk factors and preventive medical treatment. Among individuals with proven obstructive CAD, further assessment and treatment is indicated.

Table 5 Cardiovascular risk categories

| | |
|-----------------------|---|
| Very high-risk | People with any of the following: <ul style="list-style-type: none"> • Documented ASCVD, either clinical or unequivocal on imaging. Documented ASCVD includes previous ACS (MI or unstable angina), stable angina, coronary revascularization (PCI, CABG, and other arterial revascularization procedures), stroke and TIA, and peripheral arterial disease. Unequivocally documented ASCVD on imaging includes those findings that are known to be predictive of clinical events, such as significant plaque on coronary angiography or CT scan (multivessel coronary disease with two major epicardial arteries having >50% stenosis), or on carotid ultrasound. • DM with target organ damage,^a or at least three major risk factors, or early onset of T1DM of long duration (>20 years). • Severe CKD (eGFR <30 mL/min/1.73 m²). • A calculated SCORE ≥10% for 10-year risk of fatal CVD. • FH with ASCVD or with another major risk factor. |
| High-risk | People with: <ul style="list-style-type: none"> • Markedly elevated single risk factors, in particular TC >8 mmol/L (>310 mg/dL), LDL-C >4.9 mmol/L (>190 mg/dL), or BP ≥180/110 mmHg. • Patients with FH without other major risk factors. • Patients with DM without target organ damage,^a with DM duration ≥10 years or another additional risk factor. • Moderate CKD (eGFR 30–59 mL/min/1.73m²). • A calculated SCORE ≥5% and <10% for 10-year risk of fatal CVD. |
| Moderate-risk | Young patients (T1DM <35 years; T2DM <50 years) with DM duration <10 years, without other risk factors. Calculated SCORE ≥1% and <5% for 10-year risk of fatal CVD. |
| Low-risk | Calculated SCORE <1% for 10-year risk of fatal CVD. |

©ESC 2020

General recommendations for exercise and sports in healthy individuals

| Recommendations | Class ^a | Level ^b |
|---|--------------------|--------------------|
| At least 150 min/week of moderate-intensity, or 75 min/week of vigorous-intensity aerobic exercise, or an equivalent combination thereof is recommended in all healthy adults. ^{113–118} | I | A |
| A gradual increase in aerobic exercise to 300 min/week of moderate-intensity, or 150 min/week of vigorous-intensity aerobic exercise, or an equivalent combination is recommended for additional benefits in healthy adults. ^{114,116} | I | A |
| Regular assessment and counselling to promote adherence and, if necessary, to support an increase in exercise volume over time are recommended. ¹¹⁹ | I | B |
| Multiple sessions of exercise spread throughout the week, i.e. on 4–5 days a week and preferably every day of the week, are recommended. ^{113,114} | I | B |

^aClass of recommendation.

^bLevel of evidence.

©ESC 2020

Recommendations for cardiovascular evaluation and regular exercise in healthy individuals aged >35 years

| Recommendations | Class ^a | Level ^b |
|---|--------------------|--------------------|
| Among individuals with low to moderate CVD risk, the participation in all recreational sports should be considered without further CV evaluation. | IIa | C |
| Cardiac screening with family history, symptoms, physical examination, and 12-lead resting ECG should be considered for competitive athletes. | IIa | C |
| Clinical evaluation, including maximal exercise testing, should be considered for prognostic purposes in sedentary people and individuals with high or very high CV risk who intend to engage in intensive exercise programmes or competitive sports. | IIa | C |
| In selected individuals without known CAD who have very high CVD risk (e.g. SCORE>10%, strong family history, or familial hypercholesterolaemia) and want to engage in high- or very high-intensity exercise, risk assessment with a functional imaging test, coronary CCTA, or carotid or femoral artery ultrasound imaging may be considered. | IIb | B |

©ESC 2020

CCTA = coronary computed tomography angiography; CV = cardiovascular; CVD = cardiovascular disease; SCORE = Systematic Coronary Risk Evaluation.

^aClass of recommendation.

^bLevel of evidence.

4.2.2 Obesity

A person with a body mass index (BMI) >30 kg/m² or (preferentially) a waist circumference >94 cm for males and >80 cm for females (both for European Caucasians) is considered obese.^{120,121}

European guidelines for obese individuals recommend that a minimum of 150 min/week of moderate-intensity endurance exercise training should be combined with three weekly sessions of resistance exercise.¹²¹ Such intervention leads to a reduction in intra-abdominal fat mass, increments in muscle and bone mass, attenuation in the weight loss-induced decline of resting energy expenditure, reduction in BP and chronic inflammation, and improvement in glucose tolerance, insulin sensitivity, lipid profile, and physical fitness.^{121,122} There is also a positive influence on the long-term maintenance of weight reduction, general well-being and self-esteem, and reduction in anxiety and depression.¹²¹ The impact of exercise intervention alone on fat mass is modest.¹²³ According to a series of large randomized controlled trials a high endurance-type exercise volume, >225 min/week, is required to maximize fat mass loss in obese individuals.¹²⁴

A pre-participation CV assessment is warranted in obese individuals who intend to engage in high-intensity exercise (Figure 4), due to associated comorbidities such as type 2 diabetes, hypertension, dyslipidaemia, and CV and respiratory diseases.¹²¹ Obese individuals with a normal CV assessment should not have any restrictions on exercise. There is evidence from healthy, non-obese and non-athletic individuals that running, and abrupt increases in training volume, contribute to musculoskeletal injuries.^{125–127} Therefore, it may be reasonable to consider that obese individuals should limit high-volume weight-bearing exercises on a hard surface (i.e. <2 h/day) until a considerable

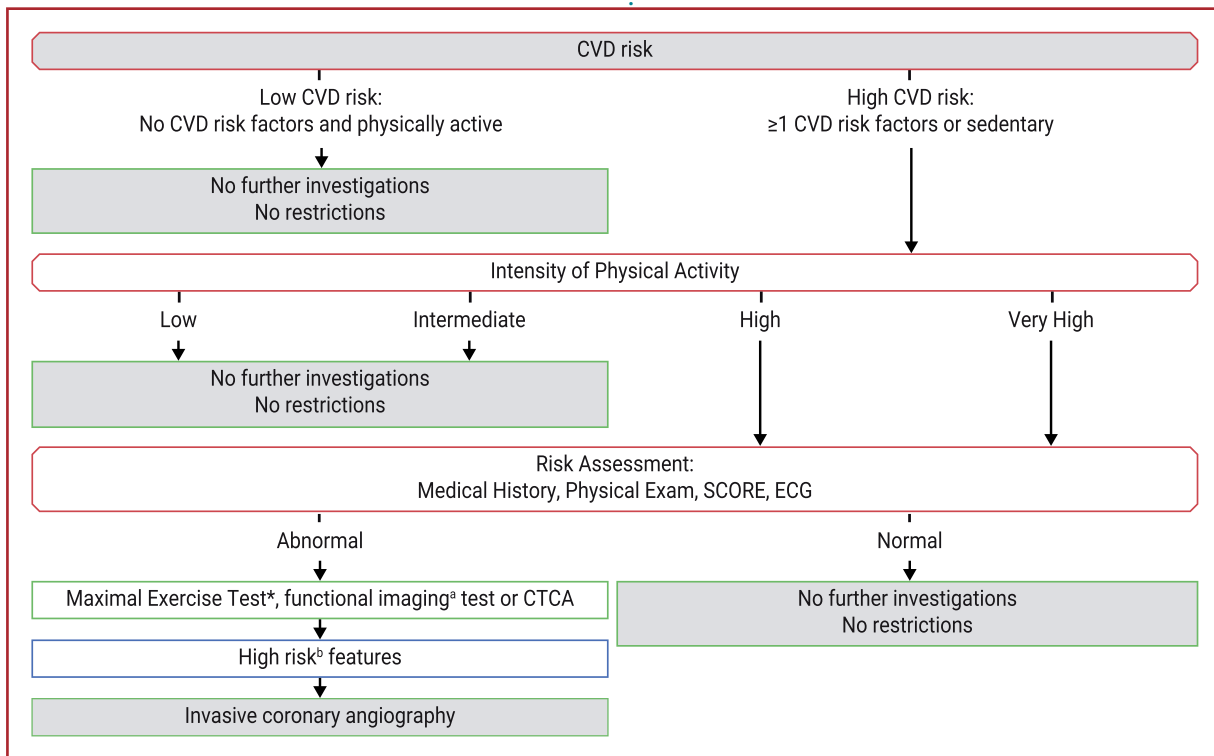

©ESC 2020

Figure 4 Proposed algorithm for cardiovascular assessment in asymptomatic individuals aged >35-years-old with risk factors for cardiovascular disease and possible subclinical chronic coronary syndrome before engaging in sports. *Consider functional test or CCTA if exercise stress test is equivocal or the ECG is uninterpretable. ^aSee text for examples of functional imaging. ^bSingle-photon emission computed tomography: area of ischaemia ≥10% of the left ventricular myocardium; stress echocardiography: ≥3 of 16 segments with stress-induced hypokinesia or akinesia; stress cardiovascular magnetic resonance: ≥2 of 16 segments with stress perfusion defects or ≥3 dobutamine-induced dysfunctional segments; coronary computed tomography angiography (CCTA): three-vessel disease with proximal stenoses; left main disease; proximal left anterior descending disease.¹¹⁰ CVD = cardiovascular disease; ECG = electrocardiogram; SCORE = Systematic Coronary Risk Evaluation.

reduction in body weight is achieved. Moreover, if high-volume exercise (>2 h/day) is desired, a sufficient recovery time should be allowed for between periods of exercise (optimally 48 h). It is important to emphasize that good physical and muscular fitness and neuromuscular coordination may protect obese individuals from musculoskeletal injuries, hence non-weight-bearing exercises such as cycling or swimming¹²⁸ may be beneficial. Finally, there is no compelling evidence that resistance training, when executed properly, will increase the risk for musculoskeletal injuries or provoke musculoskeletal symptoms in obese individuals.¹²⁹

4.2.3 Hypertension

A person with a persistent systolic BP (SBP) ≥ 140 mmHg and/or diastolic BP (DBP) ≥ 90 mmHg is considered hypertensive.^{130,131} Hypertensive individuals should participate in at least 30 min of moderate-intense dynamic aerobic exercise (walking, jogging, cycling, or swimming) for 5–7 days per week.¹³² Such exercise intervention is associated with a mean reduction in SBP of 7 mmHg and DBP of 5 mmHg.¹³³ Additional resistance training is highly effective in reducing BP further and resistance training 2–3 days per week is also advised.¹³² Indeed, the BP-lowering effect of resistance and isometric exercise may be comparable to, or even greater than, that of aerobic exercise.¹³⁴

If high-intensity sports participation is desired, a pre-participation CV assessment is warranted to identify athletes with exercise-induced symptoms, excessive BP response to exercise¹³⁰, and the presence of end organ damage. Individuals with symptoms suggestive of CAD require further assessment and optimization of medical therapy before participation in sports. If arterial hypertension is poorly controlled (resting SBP > 160 mmHg), a maximal exercise test should be postponed until the BP is controlled.

Non-pharmacological measures should be considered as the first step in the management of hypertension in athletes, including: restriction of salt intake and alcohol consumption, weight reduction if applicable, balanced diet (e.g. Mediterranean diet), and cessation of smoking. Aerobic exercise programmes should herein complement the individual's training schedule.¹³¹ If such lifestyle changes do not lower BP after 3 months, antihypertensive drugs should be commenced if SBP remains >140 mmHg. Antihypertensive therapy alongside lifestyle intervention should be considered in all individuals aged >65 years but <80 years, provided it is well tolerated.^{131,132} It is important to consider that beta-blockers are prohibited in certain competitive skill sports such as shooting [see World Anti-Doping Association (WADA) for complete list¹³⁵], and can induce bradycardia and/or lower aerobic exercise capacity.¹³¹ Diuretics are prohibited in all competitive sports.¹³⁵ Angiotensin-converting enzyme (ACE) inhibitors, angiotensin II receptor blockers, and calcium antagonists are the preferred drugs of choice in exercising individuals. It is noteworthy that the use of non-selective non-steroidal

inflammatory drugs for musculoskeletal pain may contribute to raised BP.¹³⁶

When BP is uncontrolled, temporary restriction from competitive sports is recommended, with the possible exception of skill sports.¹³¹ In individuals with a high-risk profile, including those with end organ damage [left ventricular (LV) hypertrophy, diastolic dysfunction, ultrasound evidence of arterial wall thickening or atherosclerotic plaque, hypertensive retinopathy, increased serum creatinine (men 1.3–1.5 mg/dL, women 1.2–1.4 mg/dL), and/or microalbuminuria] in whom BP is controlled, participation in all competitive sports is possible, with the exception of the most intensive power disciplines such as discus/javelin throwing, shot-putting, and weightlifting (see section 4.1).¹³¹

During sports participation, regular follow-up is recommended depending on the severity of hypertension and the category of risk. In individuals with borderline BP readings, regular ambulatory assessment of BP should be considered. In individuals with low or moderate CV risk and well-controlled BP, there should be no restrictions to sports participation, however, intensive heavy weightlifting, especially when this includes substantial isometric (static) muscle work, can have a marked pressor effect and should be avoided. In this context, avoiding the Valsalva manoeuvre in particular is warranted because breath holding during muscular contraction is associated with a greater elevation in SBP and DBP.¹³⁵ When executed correctly, high-intense dynamic resistance training (up to 80% of 1 RM), with a low number of repetitions ($n < 10$) does not induce greater increments in BP compared with low-intense dynamic resistance training (<50% of 1 RM) with a high number of repetitions ($n \geq 20$).^{137–142}

Some individuals who are normotensive at rest will have an exaggerated BP response to exercise. An exaggerated BP response to exercise increases the risk for incident hypertension in highly trained and normotensive athletes over a middle-term period.¹⁴³ If SBP rises to >200 mmHg at a workload of 100 W during exercise testing,¹⁴⁴ antihypertensive medical therapy should be optimized and clinical evaluation, including ECG and echocardiography, should be considered, even if the athlete is normotensive at rest.¹³¹ Moreover, in young Olympic athletes a peak SBP of >220 mmHg in males and >200 mmHg in females measured during cycle ergometry are beyond the 95th percentile.¹³¹

4.2.4 Dyslipidaemia

Physical activity has favourable effects on lipid metabolism by reducing serum triglycerides by up to 50% and increasing high-density lipoprotein (HDL) cholesterol by 5–10%.^{85,145} Exercise may also reduce LDL cholesterol by up to 5% and shift the more atherogenic small, dense LDL fraction towards larger LDL particles in a dose-dependent fashion.¹⁴⁶ These metabolic improvements can be achieved through 3.5–7 h of moderately vigorous PA per week or 30–60 min of exercise on most days.

In individuals with hypertriglyceridaemia or hypercholesterolaemia, a higher intensity of exercise is recommended, as this may

improve the lipid profile and reduce CV risk. Before embarking on high-intensity exercise, a clinical assessment should be performed including symptomatic status, and a maximal exercise stress test, functional imaging test, or CCTA may be considered in the risk assessment¹¹⁰ (Figure 4), particularly in individuals with familial hypercholesterolaemia. Among athletes with hypercholesterolaemia, regular exercise will rarely reduce LDL cholesterol to normal or near-normal values; therefore, guidelines on pharmacological treatment in primary and secondary prevention should be followed strictly. Individuals with dyslipidaemia should be assessed at least every 2–5 years for primary prevention and annually for secondary prevention.

Pharmacological intervention, particularly with statins, is superior to exercise and lifestyle intervention alone for reducing LDL cholesterol and improving prognosis.¹⁴⁷ Despite the minor effects of endurance exercise on serum LDL cholesterol, the clinically beneficial relationship between increased physical fitness and reduced CV events remains beyond the effects of statins.^{147,148}

Physically active individuals with dyslipidaemia may experience muscle pain and soreness or tendinopathy accompanied by elevated muscle enzymes.¹⁴⁹ In these cases, measures such as stopping medication temporarily followed by repeat challenge with another statin drug, with or without an alternate day regimen, or introducing other lipid-lowering agents such as ezetimibe or proprotein convertase subtilisin/kexin type 9 (PCSK-9) inhibitors should be considered.¹⁰⁹ Individuals who develop rhabdomyolysis due to a statin should be prescribed an alternative lipid-lowering agent.

4.2.5 Diabetes mellitus

Physical inactivity is a major cause of type 2 diabetes mellitus (T2DM).¹⁵⁰ The risk of developing T2DM is 50–80% higher in individuals who are physically inactive compared to their active counterparts. However, exercise does not entirely compensate for the effect of obesity.^{151–154} Diabetes is also independently associated with an accelerated decline in muscular strength and, partly because of hyperglycaemia, may lead to reduced joint mobility.

4.2.5.1 Effect of exercise on diabetic control, risk factors and outcomes

Aerobic exercise in patients with T2DM improves glycaemic control and reduces visceral fat and insulin resistance. Exercise also has beneficial effects on BP and lipid profile, and leads to modest weight loss.^{155,156} Both aerobic and resistance training promote prolonged adaptations in skeletal muscle, adipose tissue, and the liver associated with enhanced insulin action.¹⁵⁷ Observational studies have shown lower mortality with exercise in both type 1 diabetes mellitus and T2DM.¹⁵⁸

In patients with pre-diabetes or metabolic syndrome, both aerobic and resistance exercise may prevent the development of overt diabetes.^{159–162} Intensity of exercise seems to be of greater importance than the volume of exercise; individuals who exercise at moderate or high intensity have a lower risk of developing metabolic impairment compared with those who have a similar energy expenditure at a lower intensity.^{160,163}

The effects on muscle insulin sensitivity are observed with a relatively low volume of exercise (400 kcal/week) in previously sedentary adults, but increase with higher volumes of exercise.¹⁶⁴ The optimal combination of duration and intensity is not well established. High-intensity interval training may be superior to moderate aerobic training in achieving metabolic effects and improvement in exercise capacity; however, whether long-term results are superior is unknown.^{165,166}

Diabetes is a cause of coronary microvascular dysfunction (CMD), which is associated with lower exercise capacity and adverse outcomes^{167,168} and can be improved by exercise training.^{162,169–171} Large randomized trials have confirmed the beneficial effect of exercise intervention on glycaemic control and risk factors, but this has not translated into a significant improvement in survival, partly because of suboptimal long-term maintenance of lifestyle changes.¹⁷²

During an acute bout of exercise, glucose uptake in the muscles is increased for up to 2 h afterwards through mechanisms that are independent of insulin. The exercise-induced hypoglycaemic effect can be diminished by performing resistance training or interval training in patients with type 1 diabetes.¹⁷³ There is a dose–response relationship between intensity and volume of exercise and duration of glucose uptake by skeletal muscle that may last up to 48 h after exercise. These factors must be considered in individuals with diabetes who are undertaking intensive exercise or competitive sports in order to avoid hypoglycaemia.

4.2.5.2 Recommendations for participation in exercise in individuals with diabetes mellitus

Both aerobic and resistance training are effective for glycaemic control, BP reduction, weight loss, peak exercise capacity, and dyslipidaemia.¹⁷⁴ A programme combining aerobic and resistance training has been shown to be superior in terms of glycaemic control, whereas the effect on other outcomes is unproven.^{174–176}

The ideal exercise programme to achieve the full potential of benefits in patients with diabetes is daily exercise of at least moderate intensity, e.g. brisk walking, for at least 30 min, resistance training for 15 min on most days, and lighter-intensity activities (standing, walking) every 30 min. This can be supplemented by flexibility and balance exercise, particularly in older individuals or patients with microvascular complications due to their diabetes.

4.2.5.3 Cardiac evaluation before exercise participation in individuals with diabetes mellitus

Individuals with diabetes have a priori a higher likelihood of subclinical CAD; therefore, all individuals with diabetes should undergo CV assessment as outlined in Figure 4 before taking up an exercise programme of high intensity. This should be supplemented by an evaluation of glycaemic status, including risk factors for hypoglycaemia, history of hypoglycaemic episodes, presence of autonomic neuropathy, and antidiabetic treatment.¹⁷⁷

Asymptomatic individuals with diabetes mellitus and a normal CV assessment and maximal exercise test may engage in all sports but should be warned about the potential risk of iatrogenic

hypoglycaemia in the event of inadequate caloric intake. Importantly, all patients with diabetes should be aware of warning symptoms and attention should be given to chest discomfort or unusual breathlessness during exercise as this may be indicative of CAD.

Special considerations for individuals with obesity, hypertension, dyslipidaemia, or diabetes

| Recommendations | Class ^a | Level ^b |
|---|--------------------|--------------------|
| In obese individuals (BMI ≥ 30 kg/m ² or a waist circumference > 80 cm for females or > 94 cm for males) resistance training ≥ 3 times per week, in addition to moderate or vigorous aerobic exercise (at least 30 min, 5–7 days per week) is recommended to reduce CVD risk. ¹²¹ | I | A |
| In individuals with well-controlled hypertension, resistance training ≥ 3 times per week in addition to moderate or vigorous aerobic exercise (at least 30 min, 5–7 days per week) is recommended to reduce blood pressure and CVD risk. ¹³² | I | A |
| Among individuals with diabetes mellitus, resistance training ≥ 3 times per week in addition to moderate or vigorous aerobic exercise (at least 30 min, 5–7 days per week) is recommended to improve insulin sensitivity and achieve a better CVD risk profile. ^{176,178} | I | A |
| Among adults with well-controlled hypertension but high risk and/or target organ damage, high-intensity resistance exercise is not recommended. | III | C |
| In individuals with uncontrolled hypertension (SBP > 160 mmHg) high-intensity exercise is not recommended until blood pressure has been controlled. | III | C |

CVD = cardiovascular disease; SBP = systolic blood pressure.

^aClass of recommendation.

^bLevel of evidence.

4.3 Exercise and sports in ageing

4.3.1 Introduction

The elderly are defined as adults aged above 65 years. Similar to the general population, higher exercise capacity in this age group is also associated with reduced mortality.¹⁷⁹ A physically active lifestyle maintained through middle and older age translates into better health¹⁸⁰ and longevity.^{181–185} Commencing a new exercise regimen among sedentary elderly individuals has shown significant health improvements^{180,186} including cognitive capacity.^{187–190} Moreover, regular exercise exerts beneficial effects in reducing the risk of developing CV and metabolic disease through improved control of CV risk factors,^{191,192} also preserving cognitive function.^{187–190} Importantly, exercise helps to preserve neuromuscular competence,^{193,194} thus maintaining balance and coordination, which reduces the risk of falling.^{195,196}

4.3.2 Risk stratification, inclusion/exclusion criteria

Moderate-intensity exercise is generally safe for older healthy people and medical consultation before starting or progressing the level of exercise programme is not usually required.^{81,197} The general recommendation for exercise implementation for the general population also applies to healthy elderly people.

Nevertheless, due to potential risks of exercising among the elderly (*Table 6*), the European Association of Preventive Cardiology (EAPC) recommends self-assessment by a brief questionnaire⁸¹ to determine the need for advice from health professionals, but this approach has not been tested prospectively.

Community-dwelling frail or sedentary older adults may have a slightly increased risk of falls during exercise; however, there is no evidence of serious adverse outcomes, injury, or CV events.^{195,196,198,199} Exercise interventions to improve balance in those diagnosed with dementia bring numerous benefits without an increased risk of adverse outcomes.²⁰⁰ Resistance exercise in older adults is rarely associated with adverse events.^{201,202} No major risks have been reported in older individuals performing low- and moderate-intensity aerobic exercise, and even more intense aerobic activities are associated with a relatively small risk.^{203–205} CV events during intense exercise occur at a rate of around 1 event per 100 years of vigorous activity.²⁰⁶ Risks are highest during the first few weeks of beginning vigorous exercise; therefore both exercise intensity and duration should be increased gently (for example, every 4 weeks).^{81,197,207–210} Among older individuals who are well prepared and accustomed to intense exercise, participation in competitive vigorous sports does not confer higher risk compared with younger adults.^{38,211}

4.3.3 Exercise modalities and recommendations for exercise and sport in the elderly

The physical exercises for elderly persons should be designed according to their biological age, exercise experience, functional capacity, safety, ageing trajectories, comorbidity, lifestyle habits, and previous experience of exercise.

Elderly people should perform endurance and strength exercise, and specific exercises for flexibility and balance (*Table 7*).^{201,212,213} Endurance exercise exerts beneficial effects on the cardiorespiratory system and resistance exercise prevents the decrease in muscle mass and sarcopenia.¹⁹² Achieving >150 min/week moderate-intensity aerobic exercise (i.e. walking or other moderate intensity aerobics-type activities) is associated with at least 30% lower risk of morbidity, mortality, disability, frailty, and dementia compared with being inactive.^{212,214,215} The strength exercises for the major muscle groups should be performed at least twice a week (8–10 different exercises, 10–15 repetitions).

Accustomed senior athletes should continue performing exercise and sports activities, without any predetermined age limit.^{38,211,216} Sports activities for older people according to exercise type and intensity are reported in *Table 8*. Annual clinical assessment including a maximal exercise test (preferably with simultaneous CPET) is recommended in master athletes performing a high level of sports and exercise programmes.²¹⁷

Recommendations for exercise in ageing individuals

| Recommendations | Class ^a | Level ^b |
|---|--------------------|--------------------|
| Among adults aged 65 years or older who are fit and have no health conditions that limit their mobility, moderate-intensity aerobic exercise for at least 150 min/week is recommended. ^{212,214,215} | I | A |
| In older adults at risk of falls, strength training exercises to improve balance and coordination on at least 2 days a week are recommended. ^{201,212,214,215} | I | B |
| A full clinical assessment including a maximal exercise test should be considered in sedentary adults aged 65 years or older who wish to participate in high-intensity activity. | IIa | C |
| Continuation of high- and very high-intensity activity, including competitive sports, may be considered in asymptomatic elderly athletes (master athletes) at low or moderate CV risk. | IIb | C |

©ESC 2020

CV = cardiovascular.
^aClass of recommendation.
^bLevel of evidence.

Table 6 Potential risks for older people during exercise

| |
|---|
| • Arrhythmias, increase in blood pressure, myocardial ischaemia |
| • Musculoskeletal injuries and fractures |
| • Muscle soreness or swollen joints |
| • Increased risk of falls and subsequent injuries |

©ESC 2020

Table 7 Exercise prescription in the elderly

| |
|--|
| <p>Aerobic work</p> <ul style="list-style-type: none"> • <i>Frequency:</i> Moderate exercise for 5 days per week or vigorous exercise for 3 days per week. • <i>Intensity:</i> 5–6 points (for the modified 10 point Borg scale) for moderate exercise or 7–8 points for vigorous • <i>Duration:</i> 30 minutes per day for moderate or at least 20 minutes for continuous exercise. |
| <p>Strength training (all major muscle groups)</p> <ul style="list-style-type: none"> • <i>Frequency:</i> at least twice a week • <i>Number of exercises:</i> 8–10 • <i>Number of repetitions:</i> 10–15 |
| <p>Exercises for flexibility and balance</p> <ul style="list-style-type: none"> • At least twice a week |

©ESC 2020

Table 8 Exercise activities for older people according to exercise type and intensity

| |
|--|
| <p>Age-related moderate effort activities</p> <ul style="list-style-type: none"> • walking • water aerobics • ballroom and line dancing • riding a bicycle on level ground or with few hills • doubles tennis • pushing a lawn mower • canoeing • volleyball |
| <p>Age-related intense effort activities</p> <ul style="list-style-type: none"> • jogging or running • aerobics • swimming fast • riding a bicycle fast or on hills • singles tennis • football • hiking uphill • energetic dancing • martial arts |
| <p>Muscle-strengthening activities</p> <ul style="list-style-type: none"> • carrying or moving heavy loads • groceries activities that involve stepping and jumping • dancing • heavy gardening, such as digging or shovelling • exercises that use your body weight for resistance, such as push-ups or sit-ups • yoga • pilates • lifting weights |

©ESC 2020

5. Exercise in clinical settings

5.1 Exercise programmes for leisure-time and competitive sport participation in chronic coronary syndrome

Atherosclerotic CAD is the predominant cause of exercise-related (Ex-R) cardiac events including ACS, AMI, and SCA in individuals with established chronic coronary syndrome (CCS), or SCD as a primary presentation in individuals >35 years of age.²¹⁸ In addition to atherosclerotic CAD, other entities, including an anomalous origin of a coronary artery (AOCA),²¹⁹ myocardial bridge (MB),²²⁰ and spontaneous coronary artery dissection (SCAD),²²¹ are also associated with myocardial ischaemia, and potentially with Ex-R SCD.

Physical inactivity is a risk factor for CAD, but somewhat paradoxically, vigorous physical exertion transiently increases the risk for AMI⁶⁶ and SCD.²¹⁶ Overall, the benefits of regular exercise greatly outweigh the Ex-R risk, even in individuals with CCS. Moderate- to vigorous-intensity exercise is strongly associated with a reduced

incidence of adverse outcomes from CAD, but prolonged, high-intensity endurance exercise has been associated with increased coronary artery calcium (CAC), a marker of atherosclerosis,^{58,222} and coronary plaques⁵⁸ but without an increase in mortality¹¹² in the medium term. Importantly, the diagnosis of myocardial injury is also more complex in athletes because intense exercise may increase serologic markers of myocardial injury, including cardiac troponin I and T.^{223,224}

5.1.1 Individuals at risk of atherosclerotic coronary artery disease and asymptomatic individuals in whom coronary artery disease is detected at screening

Athletes or individuals participating in sports or regular exercise training may have risk factors for CAD and/or subclinical CCS.²²⁵ Such individuals may be identified by routine pre-participation screening as recommended by the ESC²¹ or by pre-evaluation of master athletes, as suggested by the European Association for Cardiovascular Prevention and Rehabilitation (EACPR) 2011²⁰⁷ and the AHA.²²⁶

In addition to the SCORE risk stratification described earlier (Table 5), the increasing use of cardiac imaging techniques allows the identification of a greater number of individuals with asymptomatic CCS,²²⁷ including competitive master athletes.²²⁷

Newer predictive measures, such as high-sensitive C-reactive protein and carotid intima–media thickness (IMT) add little to the traditional risk factors.¹¹⁰ The exception is CAC, which provides additional predictive information in individuals with a moderate-risk profile,²²⁸ dividing them into low- or high-risk individuals. The most prudent and cost-effective method of utilizing CAC may thus be additive to the traditional risk factors,²²⁹ as suggested by the EAPC.²³⁰

Clinical evaluation of asymptomatic individuals with possible subclinical CCS should include (Figure 4):¹¹²

- (1) Assessment of risk of CVD¹¹⁰ (Table 5)
- (2) Consideration of intensity of intended exercise programme
- (3) Clinical evaluation, including maximal exercise stress test
- (4) Further diagnostic testing in selected individuals.

Many middle-aged individuals in the general population can be expected to have some level of subclinical CCS as assessed with imaging techniques. Anatomical coronary imaging alone does not provide information relating to the coronary flow and reserve, which is important in assessing the risk of Ex-R ischaemia or SCD/SCA; therefore functional evaluation is necessary. Several methods of stress testing (e.g. cycle ergometry or treadmill testing), stress echocardiography, adenosine or dobutamine stress cardiac magnetic resonance (CMR), or positron emission tomography (PET)/single-photon emission computed tomography (SPECT), can be used to detect inducible myocardial ischaemia²³¹. Exercise stress-echo is preferred in athletes because it is free from radiation and does not involve administration of drugs.

Exercise testing is the most widely available functional test, and provides information on exercise capacity, heart rate, and BP response, and detection of exercise-induced arrhythmias,² but has a

Table 9 Borderline or uninterpretable ECG findings

- | |
|--|
| (i) ST depression of ≤ -0.15 mV; in one lead only |
| (ii) not typically ascending/down sloping ST segment |
| (iii) pre-existing left bundle branch block (LBBB) |
| (iv) ventricular pacing |

© ESC 2020

lower specificity for myocardial ischaemia than other functional tests, especially in asymptomatic and low-risk individuals. It is recommended that a truly maximal exercise test²³² (with or without CPET) should be performed when evaluating individuals with possible subclinical (or clinical) CCS who intend to or are participating in systematic exercise including recreational or competitive sports. Whether the initial exercise test includes imaging or not depends on factors such as the baseline ECG (Table 9) and feasibility of performing functional imaging tests in a given institute.

- If the clinical assessment, including a maximal exercise test is *normal*, the presence of 'relevant CAD' is assumed to be unlikely (Figure 4).
- In the event of a *borderline* or uninterpretable exercise test result, it is recommended that a more specific imaging stress test is performed such as stress-echocardiography, CMR perfusion imaging, or SPECT. Maximal exercise SPECT and exercise echocardiography or nuclear perfusion techniques utilizing exercise rather than pharmacological stress may preferentially be used, depending on availability and local expertise.
- If the exercise test is *positive*, an invasive coronary angiogram should be performed to confirm the presence, extent, and severity of CAD (Figure 4).

5.1.1.1 Recommendations for sports participation

Individuals at risk of CAD and asymptomatic individuals in whom CAD is detected at screening should have aggressive management of risk factors for atherosclerosis.^{6,131,132,202} Considering the benefits of exercise on primary and secondary prevention of CCS,^{6,234} individuals with risk factors should be restricted from competitive sport only when there is substantial risk of an adverse event, as indicated by functional tests, or when there is evidence of disease progression during serial evaluations.²³³ Exercise recommendations should be individually tailored based on the intensity of the exercise and the sporting discipline. Participation in competitive endurance, power, and mixed disciplines (see sections 4.2 and 5.1.3) generally requires vigorous effort and is more likely to induce myocardial ischaemia, whereas leisure sports or intentional recreational exercise allows for greater control of physical effort. Individuals with a high risk of atherosclerotic CAD and asymptomatic individuals in whom CAD is detected at screening who participate in intensive exercise should be assessed with a maximal exercise test or functional imaging test on an annual basis.

Recommendations for exercise in individuals at risk of atherosclerotic coronary artery disease and asymptomatic individuals in whom coronary artery disease is detected at screening

| Recommendations | Class ^a | Level ^b |
|--|--------------------|--------------------|
| Among individuals with asymptomatic CCS, defined as CAD without inducible myocardial ischaemia on a functional imaging or conventional exercise stress test, ²³³ participation in all types of exercise, including competitive sports, should be considered based on individual assessment. | IIa | C |

© ESC 2020

CAD = coronary artery disease; CCS = chronic coronary syndrome.
^aClass of recommendation.
^bLevel of evidence.

5.1.2 Established (long-standing) chronic coronary syndrome

All individuals with established (long-standing) CCS should be encouraged to perform the minimal PA recommendations for general and CV health.²³⁵ This applies to individuals with stable angina, asymptomatic and symptomatic individuals stabilized <1 year after ACS, or individuals with recent revascularization, and asymptomatic and symptomatic individuals >1 year after initial diagnosis or revascularization.¹¹⁰ Advice on intensive exercise and participation in most competitive sports in asymptomatic individuals with long-standing CCS should be based on several factors, which are determined through clinical history, exercise stress testing, or functional imaging and echocardiography (Table 10).

Individuals with long-standing CCS who do not show any abnormalities on a maximal exercise test or functional imaging test, or have unimpaired LV function, may be considered as low risk for an exercise-induced adverse event^{236–238} (Table 11). Such individuals may engage in all competitive sports on an individual basis (Figure 5). Some restrictions may apply for high-intensity power, mixed, and endurance sports

Table 10 Factors determining risk of adverse events during intensive exercise and competitive sports in asymptomatic individuals with long-standing coronary artery disease

| |
|---|
| Type and level of sports competition |
| Fitness level of the individual patient |
| Profile of cardiovascular risk factors |
| Presence of exercise-induced myocardial ischaemia |
| Exercise-induced arrhythmia |
| Evidence of myocardial dysfunction |

© ESC 2020

(see Figure 2, section 4.1.2) for older patients (>60 years old) with CCS. This is due to the fact that age is an additional, strong predictor of adverse events during exercise. There are no restrictions in low-risk patients for skills sports regardless of age (Figure 2).

Individuals with inducible ischaemia during functional testing, despite adequate treatment, should undergo coronary angiography; those with high-risk lesions on coronary angiography (Table 11) should have revascularization prior to considering high-intensity exercise programmes or competitive sport (Figure 5). Individuals with high-risk coronary features may gradually return to sport 3–6 months after successful revascularization pending a normal maximal exercise or functional imaging test.

When ischaemia cannot be treated despite adequate therapy, including revascularization, the individual should be restricted from competitive sports, with the possible exception of individually recommended low-intensity skill sports. Such individuals may engage in regular recreational exercise of low and moderate intensity provided risk factors and symptoms are treated adequately and there is regular clinical surveillance. These individuals may also participate in leisure sports, 2–3 times/week, in selected cases, if the intended activity is below (around 10 beats) the ischaemic threshold and below the level of arrhythmias.²³¹

Table 11 High-risk features for exercise-induced adverse cardiac events in patients with atherosclerotic coronary artery disease²³³

- Critical coronary stenosis, >70% in a major coronary artery or >50% in the left main stem on coronary angiography, and/or FFR <0.8 and/or iFR <0.9
- Basal left ventricular ejection fraction ≤50% and wall motion abnormalities
- Inducible myocardial ischaemia on maximal exercise testing
- NSVT, polymorphic or very frequent ventricular premature beats, at rest and during maximal stress
- Recent ACS ± PCI or surgical revascularization (<12 months)

© ESC 2020

ACS = acute coronary syndrome; FFR = fractional flow reserve; iFR = instant flow reserve; NSVT = non-sustained ventricular tachycardia; PCI = percutaneous coronary intervention.

5.1.2.1 Antithrombotic treatment

Individuals with CAD should receive conventional antithrombotic treatment for secondary prevention, according to published guidelines for the general population.^{233,239,240} Individuals taking dual antiplatelet agents should avoid sports with bodily collision, especially when they are combined with oral anticoagulants, due to the risk of haemorrhage.²⁴¹

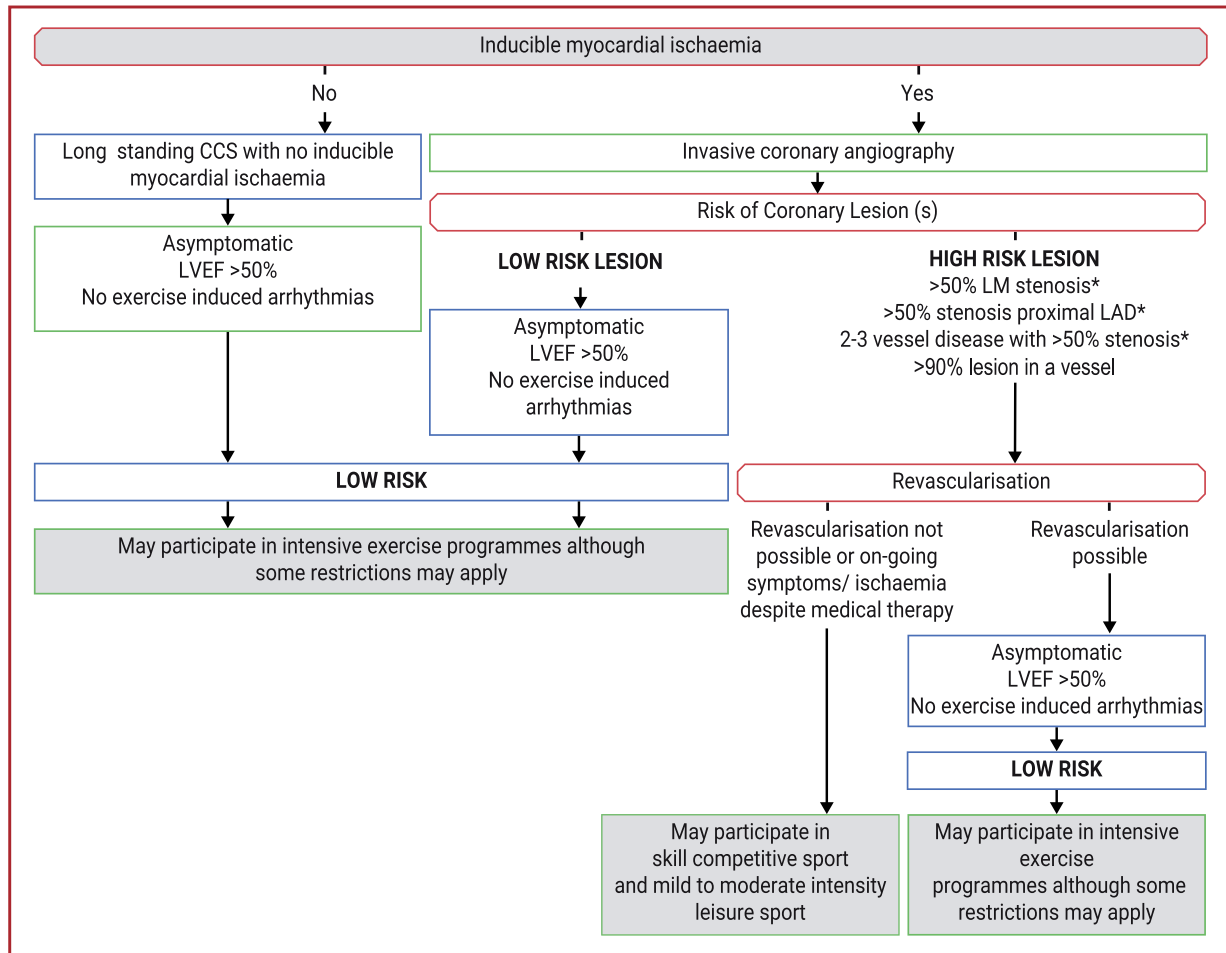

©ESC 2020

Figure 5 Clinical evaluation and recommendations for sports participation in individuals with established coronary artery disease. CCS = chronic coronary syndrome; LAD = left anterior descending coronary artery; LM = left main coronary artery; LVEF = left ventricular ejection fraction. *With documented ischaemia or a haemodynamically relevant lesion defined by FFR <0.8 or iFR <0.9.

Recommendations for exercise in individuals with long-standing chronic coronary syndrome

| Recommendations | Class ^a | Level ^b |
|---|--------------------|--------------------|
| Risk stratification for exercise-induced adverse events is recommended in individuals with established (long-standing) chronic coronary syndrome (CCS) prior to engaging in exercise. ²³³ | I | C |
| Regular follow-up and risk stratification of patients with CCS is recommended. ²³³ | I | B |
| It is recommended that individuals at high risk of an adverse event from CAD are managed according to the current Guidelines on CCS. ²³³ | I | C |
| Competitive or leisure sports activities (with some exceptions such as older athletes and sports with extreme CV demands) should be considered in individuals at low risk of exercise-induced adverse events (Table 11). ²³³ | IIa | C |
| Leisure-time exercise, below the angina and ischaemic thresholds, may be considered in individuals at high risk of exercise-induced adverse events (Table 11), including those with persisting ischaemia. ²³³ | IIb | C |
| Competitive sports are not recommended in individuals at high risk of exercise-induced adverse events or those with residual ischaemia, with the exception of individually recommended skill sports. ²³³ | III | C |

CAD = coronary artery disease; CCS = chronic coronary syndrome; CV = cardiovascular.

^aClass of recommendation.

^bLevel of evidence.

©ESC 2020

5.1.3 Myocardial ischaemia without obstructive disease in the epicardial coronary artery

Ischaemia and non-obstructive CAD (INOCA) is an under-recognized entity associated with increased risk of adverse events²⁴² that is usually detected during evaluation of anginal symptoms. Stress CMR and PET can detect abnormal coronary flow reserve and suggest coronary microvascular dysfunction with non-critical lesions. There are no established treatments for microvascular angina. However, the panel suggests adhering to the same exercise recommendations as for long-standing CCS.

5.1.4 Return to sport after acute coronary syndrome

Exercise-based cardiac rehabilitation (exCR) reduces cardiac mortality, hospital readmission,^{234,234} and anxiety.²⁴³ Individuals who have experienced an ACS, cardiac surgery, or percutaneous intervention should be referred to an early exCR programme,^{235,242} soon after the discharge,^{6,235,244} for 8–12 weeks after the cardiac event.^{235,244} Every week that exercise is delayed requires an additional month of exercise to accomplish the same level of benefit.²⁴⁵

Exercising individuals with CAD may start performing low- to moderate-intensity recreational sporting activities in parallel with participation in the structured progressive exercise programmes. All types of sports activities may be considered, at an appropriate intensity level; however, careful attention should be paid to the development of new symptoms.²¹⁸

In general, structured outpatient exercise programmes, for 3–6 months, are required to achieve the appropriate level of activity for sports participation in patients with CAD. In individuals with non-ST segment elevation MI or CCS who have had complete revascularization and do not have residual ischaemia, exercise training can be progressed at a faster pace until the recommended exercise level is reached.

5.1.4.1 Competitive athletes

Careful individual evaluation is required before starting high-intensity competitive sports. In competitive athletes, an echocardiogram, maximal exercise test with 12-lead ECG recording or CPET is recommended for risk stratification before return to sports (see [section 5.1.2](#)). CPET specifically adds information on aerobic and anaerobic thresholds, guiding exercise intensity prescription and progression (see [section 4.2](#)).

5.1.4.2 Recreational athletes

For individuals intending to participate in non-competitive, recreational sports and leisure-time activity, similar principles apply regarding risk stratification. A symptom-limited/maximal exercise test should precede the return to sports. Higher-risk patients with CCS ([Table 11](#)) are not eligible for competitive sports (see [section 5.1.2](#)); however, low-intensity skill sports, such as golf, may be considered, at intensities below the angina threshold. If aerobic exercise is not tolerated, predominantly strength-related sports with a small amount of muscular work are recommended ([Figure 2](#), [section 4.1.2](#)).

Recommendations for return to exercise after acute coronary syndrome

| Recommendations | Class ^a | Level ^b |
|--|--------------------|--------------------|
| Exercise-based cardiac rehabilitation is recommended in all individuals with CAD to reduce cardiac mortality and rehospitalization. ²³⁴ | I | A |
| During the initial period, motivational and psychological support, and individualized recommendations on how to progress the amount and intensity of sports activities, should be considered in patients with CAD. | IIa | B |
| All sports activities should be considered, at an individually adapted intensity level in low-risk individuals with CCS. | IIa | C |

CAD = coronary artery disease; CCS = chronic coronary syndrome.

^aClass of recommendation.

^bLevel of evidence.

© ESC 2020

5.1.5 Anomalous origin of coronary arteries

5.1.5.1 Background

The prevalence of AOCA (left and right coronary artery) is 0.44% in the general population of adolescents.²⁴⁶ AOCA is considered to be a common cause of SCD in young athletes^{17,18,247,248} but is rarely implicated in individuals >40 years of age.^{249,250}

Chest pain, exertional syncope and SCD may be the first manifestation of AOCA,²⁵¹ however, over two thirds of patients are asymptomatic.²⁵² Mechanisms leading to SCD likely include repeated bursts of ischaemia with consequent increase in myocardial fibrosis and a proclivity to develop VAs during exercise. Ischaemia may result from the compression of the anomalous vessel coursing between the aorta and the pulmonary artery and/or from the acute angled take-off from the aorta and/or the proximal intramural course of the anomalous vessel ([Figure 6](#)).²⁵³ Both left and right anomalous coronary origins have been implicated in Ex-R SCD, although the risk has traditionally been thought to be considerably higher with an anomalous left coronary artery origin.²⁵² Exercise testing rarely reveals myocardial ischaemia and multi-slice contrast-enhanced CT, CCTA, or CMR are the mainstay of diagnosis.

5.1.5.2 Eligibility for sports

Eligibility for competitive sports is based on the anatomical type of AOCA and on the presence of ischaemia. A highly positive inotropic and positive chronotropic exercise stress test is the best approach to demonstrate or rule out ischaemia. AOCA with acute angled take-off from the aorta resulting in a slit-like orifice with reduced lumen and anomalous coursing between the aorta and the pulmonary artery is associated with the greatest risk for SCA/SCD whether or not the anomalous artery originates from the left or right sinus of Valsalva, and strong consideration should be given to surgical correction of such an anomaly

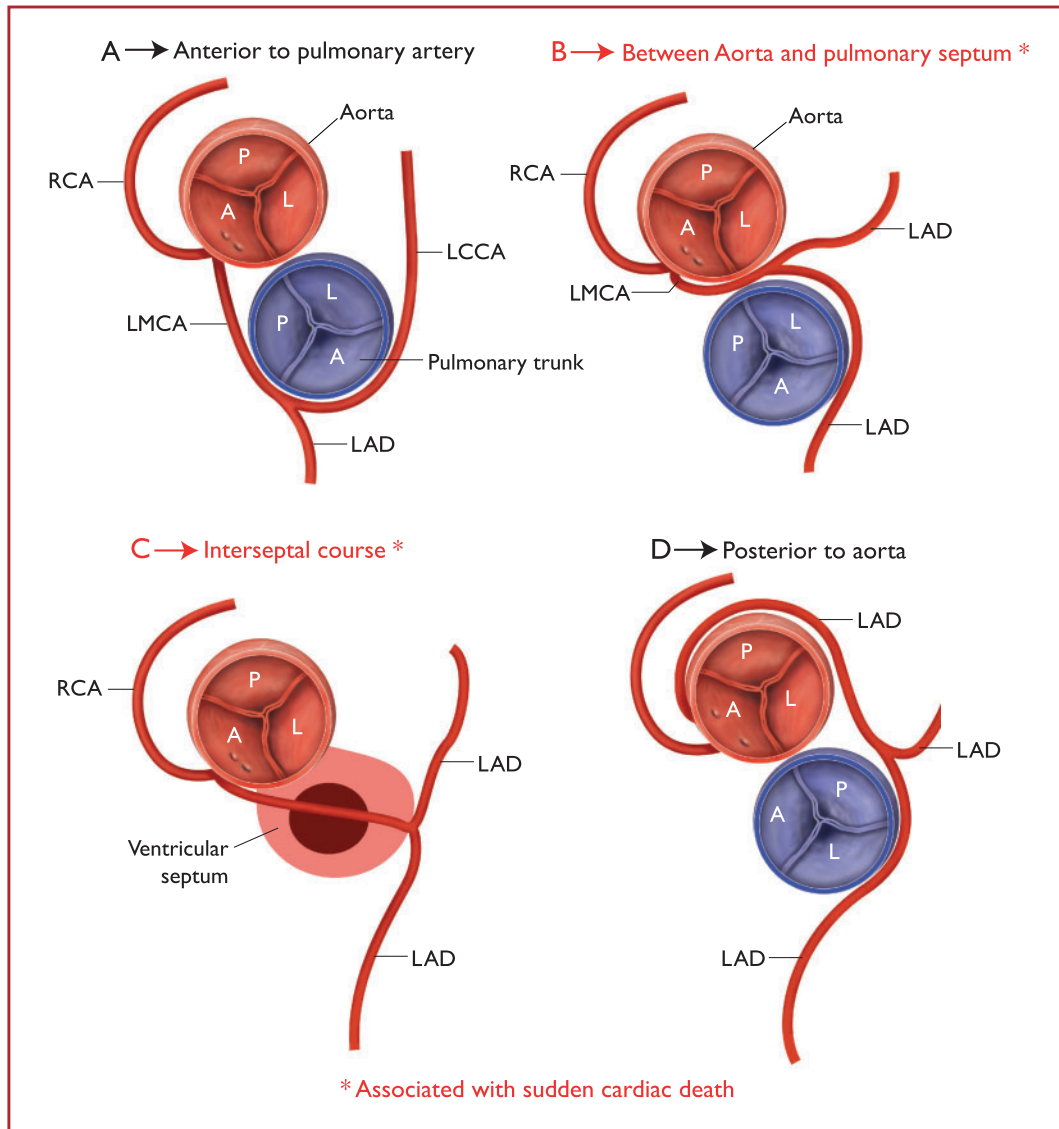

Figure 6 Schematic representation of the most frequent anomalous origin of coronary arteries and associated risk of sudden cardiac death. RCA = right coronary artery; LMCA = left main coronary artery; LAD = left anterior descending artery; LCCA = left circumflex coronary artery.

in symptomatic individuals. Prior to successful correction, participation in sports, other than low-intensity skill sports, is discouraged regardless of symptoms. We are unable to provide exercise or sport recommendations for older patients

(>40 years) with AOCA, due to the paucity of studies. However, recreational exercise of moderate intensity seems reasonable, but a cautious approach is advised to more vigorous exercise.

Recommendations for exercise in young individuals/athletes with anomalous origins of coronary arteries

| Recommendations | Class ^a | Level ^b |
|--|--------------------|--------------------|
| When considering sports activities, evaluation with imaging tests to identify high-risk patterns and an exercise stress test to check for ischaemia should be considered in individuals with AOCA. | IIa | C |
| In asymptomatic individuals with an anomalous coronary artery that does not course between the large vessels, does not have a slit-like orifice with reduced lumen and/or intramural course, competition may be considered, after adequate counselling on the risks, provided there is absence of inducible ischaemia. | IIb | C |
| After surgical repair of an AOCA, participation in all sports may be considered, at the earliest 3 months after surgery, if they are asymptomatic and there is no evidence of inducible myocardial ischaemia or complex cardiac arrhythmias during maximal exercise stress test. | IIb | C |
| Participation in most competitive sports with a moderate and high cardiovascular demand among individuals with AOCA with an acutely angled take-off or an anomalous course between the large vessels is not recommended. ^c | III | C |

AOCA = anomalous origin of coronary arteries.

^aClass of recommendation.

^bLevel of evidence.

^cThis recommendation applies whether the anomaly is identified as a consequence of symptoms or discovered incidentally, and in individuals <40 years of age.

5.1.6 Myocardial bridging

5.1.6.1 Background

Myocardial bridging (MB) refers to a condition when some of the myocardium overlies a segment of an epicardial coronary artery (referred to as a tunnelled artery) and most commonly affects the left anterior descending artery (Figure 7). The prevalence of MB varies from 0.5–12% and up to 5–75% according to diagnostic angiography or CT scan series.²⁵⁴ MBs are traditionally considered as benign; however, the association between myocardial ischaemia and MBs has increased their clinical relevance. MB may be discovered at imaging after an abnormal exercise ECG and should also be suspected in individuals who present with exertional angina or syncope. Coronary artery compression together with a Venturi (suction) effect are the potential underlying mechanisms for exercise-induced ischaemia.²⁴⁸

Evaluation of individuals with MB aims primarily at assessing the morphologic characteristics of the anatomical anomaly (i.e. number of MB, depth and overall length of the tunnelled vessel) and the presence of inducible ischaemia. A positive inotropic and positive chronotropic stress test is the best approach to demonstrate myocardial ischaemia. MB without other underlying associated diseases [e.g. hypertrophic cardiomyopathy (HCM)] and with no evidence of inducible myocardial ischaemia has a good prognosis.²⁵⁵ However, in adult/senior individuals, it has been shown that the arterial compression in MB may be directly related to the atherosclerotic burden, proximal to the MB.²⁵⁶ These individuals should be considered in the same category as individuals with CAD and treated appropriately if necessary, although the vast majority of MB is clinically silent. Beta-blockers should be used when patients are symptomatic or myocardial ischaemia is established. Surgical repair may be considered, while coronary stenting is discouraged.²⁵⁵

5.1.6.2 Eligibility

Patients with MB and evidence of ischaemia should be restricted from participation in competitive sports and should receive appropriate advice regarding leisure-time activities.

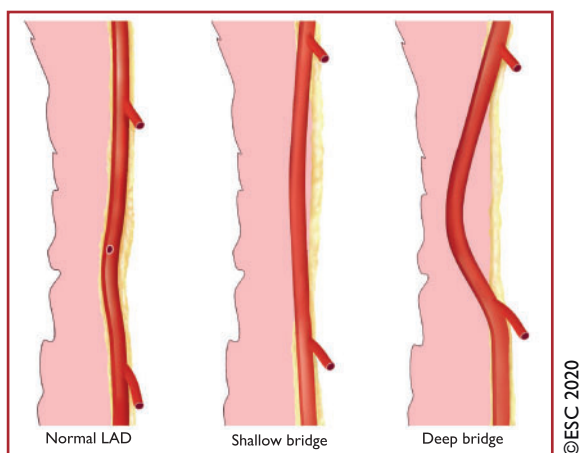

Figure 7 Schematic representation of a myocardial bridge. LAD = left anterior descending coronary artery.

Recommendations for exercise/sports in individuals with myocardial bridging

| Recommendations | Class ^a | Level ^b |
|---|--------------------|--------------------|
| Participation in competitive and leisure-time sports should be considered in asymptomatic individuals with myocardial bridging and without inducible ischaemia or ventricular arrhythmia during maximal exercise testing. | IIa | C |
| Competitive sports are not recommended in individuals with myocardial bridging and persistent ischaemia or complex cardiac arrhythmias during maximal exercise stress testing. | III | C |

^aClass of recommendation.

^bLevel of evidence.

© ESC 2020

5.2 Exercise recommendations in individuals with chronic heart failure

5.2.1 Background: rationale for exercise in chronic heart failure

Most of the evidence regarding exercise in chronic heart failure (HF) is derived from studies implementing exercise training programmes that are considered safe and highly recommended in stable patients on optimal medical therapy.^{257–260} Meta-analyses of these studies have demonstrated a significant improvement in exercise tolerance and quality of life and a modest effect on all-cause and HF-specific mortality and hospitalization.^{261–267}

5.2.2 Risk stratification and preliminary evaluation

Exercise intervention should only be initiated in a clinically stable individual after medical therapy for HF has been optimized. Key components before commencing an exercise programme and sports participation include:

- (1) *Exclusion of contraindications to exercise:* Contraindications to initiating an exercise programme in chronic HF include hypotension or hypertension at rest or during exercise, unstable cardiac disease, deteriorating symptoms of HF, myocardial ischaemia despite therapy (exercise may be permitted up to ischaemic threshold), or severe and suboptimally treated pulmonary disease.²⁵⁸
- (2) *Performing a baseline assessment:* A thorough cardiological evaluation is required, including assessment of comorbidities and HF severity (e.g. by assessment of blood natriuretic peptides and echocardiography). A maximal exercise test (preferably CPET) is important to assess functional capacity, exercise-induced arrhythmias or haemodynamic abnormalities and for prescription of exercise intensity, based on VO_{2peak} , or on resting and maximal heart rate during exercise [e.g. HRR or Borg's rating of perceived exertion (RPE)].^{265,266}
- (3) *Optimizing medical therapy:* All individuals with HF should be treated according to current Guidelines,²⁵⁷ including device implantation when required.²⁶⁷

The exercise session should be individually tailored for several weeks, according to symptoms and objective findings during exercise testing such as maximal exercise capacity, heart rate response, or arrhythmias. In atrial fibrillation (AF), exercise can only be monitored by power or Borg's RPE.

High-risk patients should be counselled more frequently during the initial phases. Ideally exercise should be supervised through an exercise-based cardiac rehabilitation programme while non-supervised home-based sessions should be gradually added.²⁶⁰ When all these measures are followed, the overall risk of exercise is low, even during higher-intensity exercises and in patients with more severe HF.^{268,269}

Follow-up examinations for exercise recommendations should be scheduled at least every 3–6 months. Intervals between examinations should depend on disease severity and comorbidities, setting of the sessions (supervised vs. home-based), patient's age and adherence.

5.2.3 Exercise modalities and sports participation in heart failure

Following risk factor control and therapy optimization, the individual with HF should be encouraged to start exercise programmes without delay.^{242,244,270} Initially home-based exercise programmes may also be prescribed and monitored.^{270,271}

In uncomplicated cases low to moderate-intensity recreational sporting activities may be considered in parallel to the structured exercise programme. When prescribed, maximal exercise intensities should be monitored, for example, by heart rate monitors. If monitoring does not reveal any exercise-induced arrhythmias or other abnormalities, then all types of recreational sports activities are permitted (see [Figure 2, section 4.1.2](#)).

5.2.3.1 Aerobic/endurance exercise

Aerobic exercise is recommended for stable patients [New York Heart Association (NYHA) class I–III], because of its well-demonstrated efficacy and safety.²⁶⁰ Recommendations on optimal exercise dose have been previously described in ESC and AHA Guidelines.^{242,270–272} The most commonly evaluated exercise mode is moderate continuous exercise (MCE).^{242,270–272} In patients in NYHA functional class III, exercise intensity should be maintained at a lower intensity (<40% of VO_{2peak}), according to perceived symptoms and clinical status during the first 1–2 weeks. This should be followed by a gradual increase in intensity to 50–70% VO_{2peak} , and if tolerated, up to 85% VO_{2peak} as the primary aim.^{270,271}

Recently, high-intensity interval training (HIIT) programmes have been considered as an alternative exercise modality for low-risk patients.²⁶⁹ The most recent meta-analysis showed that HIIT was superior to MCE in improving VO_{2peak} in individuals with HF with reduced (<40%) ejection fraction (HFrEF) in the short term.²⁷³ However, this superiority disappeared in subgroup analysis of isocaloric protocols. HIIT programmes may be recommended initially to prepare low risk patients with stable HF who want to return to high intensity aerobic and mixed endurance sports ([Figure 2, section 4.1.2](#)).

5.2.3.2 Resistance exercise

Resistance exercise training may complement, but not substitute, aerobic exercise training because it reverses skeletal muscle mass loss and deconditioning without excessive stress on the heart.^{270,274} The training intensity can preferably be set at the level of resistance

Table 12 Optimal exercise training dose for patients with chronic heart failure

| | Aerobic exercise | Resistance exercise |
|--------------------|---|---|
| Frequency | 3–5 days/week, optimally daily | 2–3 days/week; balance training daily |
| Intensity | 40–80% of VO_{2peak} | Borg RPE <15 (40–60% of 1RM) |
| Duration | 20–60 min | 10–15 repetitions in at least 1 set of 8–10 different upper and lower body exercises |
| Mode | Continuous or interval | |
| Progression | A progressively increasing training regimen should be prescribed with regular follow-up controls (at least every 3–6 months) to adjust the duration and the level of the exercise to the reached level of tolerance | A progressively increasing training regimen should be prescribed with regular follow-up controls (at least every 3–6 months) to adjust the duration and the level of the exercise to the reached level of tolerance |

1 RM = one repetition maximum; RPE = rating of perceived exertion; VO_{2peak} = peak oxygen consumption.

© ESC 2020

at which the patient can perform 10–15 repetitions at 15 on Borg's RPE scale ([Table 12](#)).^{242,270} In patients with altered skeletal muscle function and muscle wasting, exercise training should focus initially on increasing muscle mass by using resistance programmes.^{275,276}

Resistance programmes may specifically be considered for low-risk stable patients, who want to return to strength-related power sports, e.g. weightlifting ([Figure 2, section 4.1.2](#)). A meta-analysis showed that resistance exercise as a single intervention has the capacity to increase muscle strength, aerobic capacity, and quality of life in HFrEF patients who are unable to participate in aerobic exercise programmes.²⁷⁷ Also, in advanced HF or in patients with very low exercise tolerance, resistance exercise can be safely applied if small muscle groups are trained.^{270,277,278}

5.2.3.3 Respiratory exercise

Inspiratory muscle training improves VO_{2peak} , dyspnoea, and muscle strength,^{279–282} and it typically involves several sessions per week with intensity ranging from 30% to 60% of maximal inspiratory pressure, and duration from 15–30 min for an average of 10–12 weeks.²⁷⁹ This training modality should be recommended to the most severely deconditioned individuals as an initial alternative who may then transition to conventional exercise training and sports participation, to optimize cardiopulmonary benefits.²⁸⁰

5.2.3.4 Aquatic exercise

Aquatic exercise has not been recommended for individuals with HF, due to concerns that the increase in central blood

volume and cardiac preload as a consequence of hydrostatic pressure may not be tolerated.²⁸³ However, a recent meta-analysis has shown that aquatic exercise training may be safe and clinically effective.²⁸⁴

5.2.4 Sports participation and return to sports

In addition to risk stratification (section 5.2.3), the evaluation for participation in sports includes intensity and type of sports (competitive vs. recreational), and determining the individual fitness level.

5.2.4.1 Competitive sports

Participation in competitive sports may be considered in a group of selected low-risk individuals. A thorough individual evaluation using a maximal exercise test (or preferably CPET) is recommended before returning to sports, particularly before starting moderate- to high-intensity sports, mixed and power sports (Figure 2, section 4.1.2).

Asymptomatic individuals with preserved ($\geq 50\%$) EF (HFpEF) or with mid-range ($\geq 40\text{--}59\%$) EF (HFmrEF) who are optimally treated may be eligible to participate in some competitive sports in the absence of exercise-induced arrhythmias or exercise-induced hypotension. In such cases, a progressive increase in exercise dose is recommended. The duration of this process is dependent upon the functional capacity and perceived symptoms. Some restrictions may apply to high-intensity endurance, mixed and power sports with high

demands, especially in older patients. No restrictions should apply for skill-related sports.

Asymptomatic patients with HFrEF who are optimally treated may only be considered safe to perform specific low-intensity skill sports at a competitive level (Figure 2). Higher-risk patients including those who are suboptimally treated, those that remain in NYHA II or III despite optimal therapy, and those with exercise-induced arrhythmias or exercise-induced hypotension should not participate in competitive sports, particularly those sports with moderate to high cardiopulmonary strain during training or competition.

5.2.4.2 Recreational sports

For patients intending to participate in recreational sports and leisure-time activity, similar principles apply regarding risk stratification. A progressive increase in exercise dose is recommended. Low- to moderate-intensity skill, power, mixed, and endurance sports may be considered in all asymptomatic individuals.

As with competitive sports, high-intensity recreational sports should only be considered in asymptomatic individuals with HFmrEF (EF 40–49%) who do not have exercise-induced arrhythmias or exercise-induced hypotension. Asymptomatic individuals with HFrEF who are optimally treated may engage in low- to moderate-intensity skill-related recreational sports, and selectively in low-intensity endurance sports (Figure 2).

In patients with HFrEF with very low exercise tolerance, frequent decompensation, or patients with LV assist devices (see Supplementary Data), participation in low-intensity skill-related sports is possible, if tolerated. Regular low-intensity endurance activities, e.g. walking or cycling, should generally be recommended to improve basic exercise capacity.

Recommendations for exercise prescription in heart failure with reduced or mid-range ejection fraction

| Recommendations | Class ^a | Level ^b |
|---|--------------------|--------------------|
| Regular discussion about exercise participation and provision of an individualized exercise prescription is recommended in all individuals with heart failure. ^{260,261,285} | I | A |
| Exercise-based cardiac rehabilitation is recommended in all stable individuals to improve exercise capacity, quality of life, and to reduce the frequency of hospital readmission. ^{260,261,285} | I | A |
| Beyond annual cardiac assessment, clinical reassessment should be considered when the intensity of exercise is increased. | IIa | C |
| Motivational and psychological support and individualized recommendations on how to progress the amount and intensity of sports activities should be considered. | IIa | C |
| Low- to moderate-intensity recreational sporting activities and participation in structured exercise programmes may be considered in stable individuals. | IIb | C |
| High-intensity interval training programmes may be considered in low-risk patients who want to return to high-intensity aerobic and mixed endurance sports. | IIb | C |

^aClass of recommendation.

^bLevel of evidence.

© ESC 2020

Recommendations for participation in sports in heart failure

| Recommendations | Class ^a | Level ^b |
|--|--------------------|--------------------|
| Before considering a sport activity, a preliminary optimization of heart failure risk factor control and therapy, including device implantation (if appropriate), is recommended. | I | C |
| Participation in sports activities should be considered in individuals with heart failure who are at low risk, based on a complete assessment and exclusion of all contraindications, in stable condition for at least 4 weeks, optimal treatment, and NYHA functional class I status. | IIa | C |
| Non-competitive (low- to moderate-intensity recreational) skill, power, mixed, or endurance sports may be considered in stable, asymptomatic, and optimally treated individuals with HFmrEF. | IIb | C |
| High-intensity recreational sports, adapted to the capabilities of the individual patient, may be considered in selected stable, asymptomatic, and optimally treated individuals with HFmrEF with an age-matched exercise capacity beyond average. | IIb | C |

Continued

| | | |
|---|-----|---|
| Non-competitive (low-intensity recreational skill-related sports) may be considered (when tolerated) in stable, optimally treated individuals with HFrEF. | IIb | C |
| High-intensity power and endurance sports are not recommended in patients with HFrEF irrespective of symptoms. | III | C |

© ESC 2020

HFrEF = heart failure with reduced ejection fraction; HFpEF = heart failure with preserved ejection fraction; NYHA = New York Heart Association.

^aClass of recommendation.

^bLevel of evidence.

5.2.5 Heart failure with preserved ejection fraction

Exercise-based cardiac rehabilitation programmes are a cornerstone in the holistic prevention and management of HFpEF.^{260,285} Exercise intervention for 12–24 weeks increases functional capacity and quality of life.^{286–292} The beneficial effects seem to be mediated by improvement in oxidative muscle metabolism and vascular function.²⁹³ In obese patients, weight reduction has been shown to have similar effects to exercise alone,²⁸⁸ therefore a stable weight reduction of 10% over 2–4 years is recommended.²⁹⁴

5.2.5.1 Exercise modalities and sports participation

Higher endurance intensities such as HIIT (4 × 4 min at 85–90% peak heart rate, with 3 min active recovery) have revealed positive effects on myocardial function, but data are limited to a small group of patients with diabetes.²⁹⁵ HIIT performed over 4 weeks significantly improved VO_{2peak} and LV diastolic function.²⁹⁶ Higher-intensity exercise should be limited to stable patients and could be gradually introduced after 4 weeks of MCE.

Exercise sessions should start with short phases of 10 min of endurance and 10 min of resistance exercises, which should gradually be extended in time over a period of 4 weeks. The final aim should be at least 30–45 min for ≥3 days per week. Depending on the patient's symptomatic status and functional capacity, intervals of higher intensity may be introduced.

Duration of intervention seems to be important for inducing functional and structural CV changes in HFpEF. Interventions over 2 years in healthy individuals reversed early signs of diastolic dysfunction.^{297,298} Regarding sports participation refer to [section 5.2.3](#).

Recommendations for exercise and participation in sport in individuals with heart failure with preserved ejection fraction

| Recommendations | Class ^a | Level ^b |
|--|--------------------|--------------------|
| Moderate endurance and dynamic resistance exercise, together with lifestyle intervention and optimal treatment of cardiovascular risk factors (i.e. arterial hypertension and type 2 diabetes) are recommended. ^{287,289–292,299} | I | C |
| Competitive sports may be considered in selected stable patients without abnormalities on maximal exercise testing. | IIb | C |

© ESC 2020

^aClass of recommendation.

^bLevel of evidence.

Refer also to the recommendation in [section 5.2.5](#).

5.2.6 Exercise in individuals after heart transplantation

The exercise capacity in heart transplantation (HTx) recipients is reduced by 50–60% compared with healthy age and sex-matched individuals in the general population,^{300–302} due to several factors ([Table 13](#)).³⁰³ Exercise reduces CV risk induced by post-transplantation immunosuppressive medical therapy,³⁰⁴ and increases physical performance,³⁰⁵ enabling HTx patients to achieve levels comparable to age-matched controls.³⁰⁶ HTx recipients participating in exercise-based cardiac rehabilitation programmes reveal a favourable outcome with respect to hospital readmission and long-term survival.^{305,307,308}

Improvements in exercise capacity are primarily dependent on the volume of exercise. Increased functional capacity is primarily due to peripheral adaptations in the skeletal muscle including increased oxidative capacity and capillary conductance. Cardiac allograft neural reinnervation also contributes to improved functional capacity in the first year.^{304,309,310} If these occur, training can be performed at high levels, enabling selected HTx patients to perform marathon runs or triathlons.^{304,309,310}

5.2.6.1 Exercise modalities and sports participation

A combination of endurance and resistance exercise is considered to be the preferred exercise programme. Mean endurance exercise intensity should start at a moderate intensity (60% VO_{2peak}), which can later be increased to 80% of VO_{2peak}, a regimen level applied in the majority of exercise intervention studies in HTx.³⁰⁵ In uncomplicated cases these intensities can be increased to maximum levels.

It is recommended that individuals should perform up to five bouts of 30 min of exercise per week; however, exercise duration and frequency have ranged from 30 min to 90 min for 2 to 5 times per week, in previous HTx studies.^{305,311} Both endurance and resistance training is included in these training sessions; however, an additional 2–3 sessions of resistance training may be performed each week.

Resistance exercise should focus on large muscle groups using own body weight exercises or exercises on weight machines. Upper body resistance exercise should start at least 3 months after surgery, and intensity should gradually increase from low to moderate but can

Table 13 Factors influencing decreased exercise capacity (peak VO₂) and reduced cardiac output in individuals with heart transplants

Decreased exercise capacity (peak VO₂) and reduced cardiac output in heart transplant patients is determined by:

- cardiac allograft denervation
- diastolic dysfunction of the transplanted left ventricle
- reduced peak exercise end-diastolic and stroke volume by 20%
- increased pulmonary capillary wedge pressure/end-diastolic volume index ratio during upright maximal ergometry
- myocardial ischaemia due to cardiac allograft vasculopathy
- impaired peripheral vascular endothelial function
- increased systemic vascular resistance by 50%
- decreased skeletal muscle oxidative fibres, mitochondrial volume, enzyme activity and capillary density
- reduced arteriovenous oxygen difference by 25%
- elevated sympathetic activation

© ESC 2020

also be performed up to submaximal intensities, in case of uncomplicated disease (see [section 4.1.1](#)).

A major limitation of endurance exercise is the reduced chronotropic response to exercise because of allograft denervation. Apart from chronotropic incompetence, other pathophysiological changes present after HTx should also be considered when prescribing and conducting an exercise programme ([Table 13](#)). Exercise-induced ischaemia from cardiac allograft vasculopathy should be considered, particularly when performing higher-intensity exercise, which has been advocated to have some superior effects on improving exercise capacity in these patients.^{311,312}

Feasibility and safety of sports participation in stable asymptomatic HTx patients, after therapy optimization, has been reported. Therefore, participation in competitive sports, avoiding high-intensity power and endurance disciplines, may be considered in selected individuals.

Recommendations for exercise and participation in sport in heart transplant recipients

| Recommendations | Class ^a | Level ^b |
|---|--------------------|--------------------|
| Regular exercise through cardiac rehabilitation, combining moderate-intensity aerobic and resistance exercise, is recommended to revert pathophysiology to pre-transplantation time, reduce cardiovascular risk induced by post-transplantation medical treatment, and improve clinical outcome. ^{305–312} | I | B |
| Recreational (low-intensity recreational) sports participation should be considered and encouraged in stable, asymptomatic individuals after therapy optimization. | IIa | C |
| Eligibility for competitive sports involving low- and moderate-intensity exercise may be considered in selected, asymptomatic individuals with an uncomplicated follow-up. ^{304,309,310} | IIb | C |

^aClass of recommendation.

^bLevel of evidence.

© ESC 2020

5.3 Exercise recommendations in individuals with valvular heart disease

5.3.1 Introduction

Valvular heart disease affects approximately 1–2% of young exercising individuals in the general population. Reports on the natural history of valvular heart disease in athletes are sparse; however, there is a theoretical possibility that a large stroke volume, coupled with vigorous mechanical contractions of the heart, and an increased chronotropic state induced by exercise may accelerate valve dysfunction. The ensuing effects on chronic stenotic or regurgitant lesions may cause compensatory cardiac hypertrophy, impaired ventricular function, myocardial ischaemia, cardiac arrhythmias, and possibly SCD.

5.3.1.1 General principles in assessment and risk stratification of individuals with valvular heart disease prior to leisure exercise or competitive sports

There are no prospective studies examining the impact of exercise on the progression of valvular disease; therefore, general guidance presented in this section is based on consensus opinions and long-term follow-up studies from non-athletic populations. Most individuals with valvular heart disease are asymptomatic or mildly symptomatic and some may aspire to engage in regular exercise programmes including leisure and competitive sports. The management of these individuals requires assessment of the symptomatic status, functional capacity, the nature of the valvular lesion, and impact of the resulting loading conditions on cardiac structure and function. All individuals should be assessed with a clinical history, physical examination, ECG, echocardiography, and exercise stress test. The clinical history should enquire about cardiac symptoms and functional capacity. Echocardiography should focus on the valve morphology and function with particular attention to the severity and the impact of cardiac chamber size and function. Exercise testing should resemble the intensity of the sport being engaged in and should focus on inducibility of symptoms, arrhythmias, myocardial ischaemia, and the haemodynamic (BP) response to exercise. Some individuals may require exercise echocardiography to assess the severity of the valve defect.

Asymptomatic individuals with mild to moderate valvular dysfunction who have preserved ventricular function and show good functional capacity without exercise-inducible myocardial ischaemia, abnormal haemodynamic response, or arrhythmias are considered to be at low risk and may participate in all sports. Indeed, mild valvular regurgitation (mostly tricuspid and pulmonary) are common among trained athletes and likely represent a feature of the athlete's heart. Conversely, individuals with exertional symptoms, moderate or severe valvular dysfunction, left or right ventricular dysfunction, pulmonary hypertension, and exercise-induced cardiac arrhythmias or abnormal haemodynamic response are considered to be at high risk and should be considered for invasive intervention.

5.3.1.2 Surveillance

All individuals with valvular heart disease should be assessed on a regular basis. The frequency of the assessment may vary from 6 monthly to 2 yearly depending on symptomatic status and the severity of valve dysfunction.

5.3.2 Aortic valve stenosis

Aortic valve stenosis (AS) is most frequently the result of an age-dependent degenerative process causing progressive thickening, calcification, and reduced mobility of the cusps.³¹³ AS causes an increase in transvalvular pressure gradient and LV workload, with consequent LV hypertrophy, fibrosis, and increased myocardial oxygen demand. Left ventricular ejection fraction (LVEF) is usually preserved. Affected individuals may have a normal cardiac output at rest and even during exercise, therefore, some individuals with AS are capable of good exercise performance. Nonetheless, severe AS is associated with increased risk of heart failure and SCD from mechanical outflow obstruction, malignant VAs, or coronary hypoperfusion.^{18,314}

The diagnosis and grading of AS during echocardiography is based on well-established criteria.³¹⁵ Specifically, severe AS is defined by: (i)

a transvalvular Doppler velocity ≥ 4.0 m/s; (ii) a mean gradient ≥ 40 mmHg; and (iii) a calculated aortic valve area < 1.0 cm² or an indexed area (recommended in athletes) < 0.6 cm²/m².³¹⁵ In cases with a low gradient (< 40 mmHg) and calculated valve area < 1.0 cm², with EF $< 50\%$ and stroke volume index < 35 mL/m², low-dose dobutamine stress echocardiography is recommended to identify pseudo-severe AS or true severe AS.^{315,316} Assessment of the aortic valve calcium score with CT can be useful in borderline cases where the severity of AS remains unclear.^{313,316}

Exercise testing is particularly important to assess the haemodynamic response in AS and to serve as a guide to exercise prescription in cases of asymptomatic moderate and severe AS. A progressive drop in SBP with exercise, or failure to increase SBP by at least 20 mmHg, identifies subjects at higher risk.³¹⁷ Exercise-induced ventricular tachycardia should also be considered a criterion for exercise restrictions.

Asymptomatic individuals with mild AS may participate in all sports. Asymptomatic athletes with severe AS should not participate in any competitive or leisure sports with the exception of low-intensity skill sports. However, low-intensity aerobic exercise could be encouraged in asymptomatic individuals to improve functional capacity and general well-being.

Individuals with symptomatic AS should not participate in any competitive sport or recreational sport/exercise and valve replacement is recommended. Mild exercise, that does not provoke symptoms, may be considered in these individuals for general health benefits.

Recommendations for exercise and participation in recreational/leisure-time sports in asymptomatic individuals with aortic stenosis

| | Aortic stenosis ^c | | |
|-----------------|---|--------------------|--------------------|
| | Recommendation | Class ^a | Level ^b |
| Mild | Participation in all recreational sports, if desired, is recommended. | I | C |
| Moderate | Participation in all recreational sports involving low to moderate intensity, if desired, should be considered in individuals with LVEF $\geq 50\%$, good functional capacity, and normal exercise test. | IIa | C |
| Severe | Participation in all recreational sports/exercise involving low intensity, if desired, may be considered in individuals with LVEF $\geq 50\%$ and normal BP response during exercise. | IIb | C |
| | Participation in competitive or recreational sports/exercise of moderate and high intensity is not recommended. | III | C |

BP = blood pressure; LVEF = left ventricular ejection fraction.
^aClass of recommendation.
^bLevel of evidence.
^cFor mixed valvular disease, the recommendation for the predominant lesion (stenotic or regurgitant) should be followed.

Recommendations for participation in competitive sports in asymptomatic individuals with aortic stenosis

| | Aortic stenosis ^c | | |
|-----------------|--|--------------------|--------------------|
| | Recommendation | Class ^a | Level ^b |
| Mild | Participation in all competitive sports, if desired, is recommended. | I | C |
| Moderate | Participation in all competitive sports involving low to moderate effort, if desired, may be considered in individuals with LVEF $\geq 50\%$, good functional capacity, and normal BP response during exercise. | IIb | C |
| Severe | Participation in low-intensity skill sports may be considered in a select group of individuals with LVEF $\geq 50\%$. | IIb | C |
| | Participation in sports or exercise of moderate or high intensity is not recommended. | III | C |

BP = blood pressure; LVEF = left ventricular ejection fraction.
^aClass of recommendation.
^bLevel of evidence.
^cFor mixed valvular disease, the recommendation for the predominant lesion should be followed.

5.3.3 Aortic valve regurgitation

Aortic valve regurgitation (AR) is usually caused by a congenitally abnormal valve (i.e. bicuspid valve), degeneration of a tricuspid valve, or loss of coaptation due to aortic root enlargement.^{313,318} Less common causes of AR include infective endocarditis or aortic dissection.

The haemodynamic consequence of chronic AR is characterized by a pressure and volume overload that typically leads to a dilated and hypertrophied LV. To accommodate the concomitant forward flow from the mitral valve and the backward flow from the aortic valve during diastole, the LV progressively increases in size and mass. This remodelling may occasionally be difficult to distinguish from cardiac adaptation in athletes, especially in males with a large body size who engage in endurance activities, and therefore LV size should be interpreted in the context of the sport participated in, and the gender and body surface area of the individual.³¹⁹ Males with a LV end-diastolic diameter > 35 mm/m² or a LV end-systolic diameter > 50 mm, and females with a LV end-diastolic diameter > 40 mm/m² or a LV end-systolic diameter > 40 mm, should be considered to have pathological LV enlargement, irrespective of the level of physical training. These individuals should be closely monitored for a progressive increase in LV end-systolic diameter.

In individuals with suboptimal echocardiographic images, CMR has the advantages of providing an accurate assessment of LV volume and EF, flow calculations and detecting the presence of myocardial scar,³¹⁹ in individuals with severe AR. Furthermore, the whole thoracic aorta can be visualized during the same examination.

Asymptomatic individuals with mild and moderate AR may participate in all sports. Asymptomatic individuals with severe AR, moderately dilated LV, and good LV systolic function may participate in

sports involving low and moderate intensity and may be considered for more intensive exercise on an individual basis. Such individuals require more frequent surveillance on a 6-monthly basis to assess LV function. In asymptomatic individuals with severe AR and reduced LVEF, surgical valve replacement/repair is indicated, and they should not participate in competitive sports but may participate in leisure sports involving only low-intensity exercise. Surgery is recommended in symptomatic individuals with severe AR. These individuals should not participate in competitive or leisure sports; however, low-intensity aerobic exercise activity is encouraged to improve functional capacity and general well-being.

5.3.4 Bicuspid aortic valve

Bicuspid aortic valve (BAV) is a common congenital abnormality with a prevalence of 1–2% in the general population.³²⁰ BAV may be associated with AS or AR and increased risk for ascending aortic aneurysm or dissection, and SCD.^{28,321} Compared with Marfan

syndrome, the risk of aortopathy is lower; nonetheless BAV is much more frequent, and the relative risk of aortic dissection has been reported to be eight times greater than with a tricuspid aortic valve.³²¹ BAV may not be identified during physical examination in the absence of valve dysfunction,^{58,322} however, the outcome of young individuals without valvular dysfunction is good.^{323,324}

It is unclear whether intensive exercise accelerates aortic dilatation in the long term. A previous study comparing athletes with BAV, non-athletes with BAV, and athletes with a normal aortic valve reported that athletes with BAV showed a 0.11 ± 0.59 mm/year increase in aortic size at the sinuses of Valsalva and 0.21 ± 0.44 mm/year for the proximal ascending aorta, which was not dissimilar to non-athletes with a BAV.³²⁵ Currently, expert consensus panels advise a cautious approach to sports activities when the ascending aorta is above the normal limits (see section 5.4). In the absence of aortopathy, exercise recommendations for individuals with BAV are identical to those in individuals with tricuspid aortic valve dysfunction.

Recommendations for participation in recreational/leisure-time sports in asymptomatic individuals with aortic regurgitation

| | Aortic regurgitation ^c | | |
|-----------------|--|--------------------|--------------------|
| | Recommendation | Class ^a | Level ^b |
| Mild | Participation in all recreational sports, if desired, is recommended. | I | C |
| Moderate | Participation in all recreational sports, if desired, should be considered in asymptomatic individuals with a non-dilated LV with LVEF>50% and normal exercise stress test. | IIa | C |
| Severe | Participation in all recreational sports involving low and moderate intensity, if desired, may be considered with a mild or moderately dilated LV with LVEF>50% and normal exercise stress test. | IIb | C |
| | Participation in any moderate- or high-intensity recreational exercise is not recommended with LVEF≤50% and/or exercise-induced arrhythmias. | III | C |

© ESC 2020

LV = left ventricle; LVEF = left ventricular ejection fraction.

^aClass of recommendation.

^bLevel of evidence.

^cFor mixed valvular disease, the recommendation for the predominant lesion should be followed.

Recommendations for participation in competitive sports in asymptomatic individuals with aortic regurgitation

| | Aortic regurgitation ^c | | |
|-----------------|---|--------------------|--------------------|
| | Recommendation | Class ^a | Level ^b |
| Mild | Participation in all competitive sports, if desired, is recommended. | I | C |
| Moderate | Participation in all competitive sports, if desired, should be considered in individuals with LVEF>50% and normal exercise test. | IIa | C |
| Severe | Participation in most competitive sports involving low to moderate intensity may be considered in individuals with a mild or moderately dilated LV with LVEF>50% and normal exercise stress test. | IIb | C |
| | Participation in any moderate- or high-intensity competitive sports is not recommended in individuals with severe AR and/or LVEF≤50% and/or exercise-induced arrhythmias | III | C |

© ESC 2020

AR = aortic regurgitation; LV = left ventricle; LVEF = left ventricular ejection fraction.

^aClass of recommendation.

^bLevel of evidence.

^cFor mixed valvular disease, the recommendation for the predominant lesion should be followed.

5.3.5 Primary mitral regurgitation

Most individuals with mitral valve disease have primary mitral regurgitation (MR) from myxomatous disease.³²⁶ MR is confirmed and quantified by echocardiography. General recommendations regarding exercise and sports are based on symptomatic status, severity of MR, LV function, systolic pulmonary artery pressure (sPAP), and the presence or absence of arrhythmias during exercise. Both athletic training and MR may be associated with an enlarged LV cavity; however, an enlarged LV that is disproportionate to the level of exercise may be suggestive of severe MR and an indication to refrain from competitive or leisure sports involving moderate- or high-intensity exercise.

Asymptomatic individuals with mild or moderate MR may compete in all sports if they have good functional capacity, preserved LV function, sPAP < 50 mmHg and absence of complex arrhythmias during exercise. Individuals with symptomatic MR and reduced exercise capacity or individuals with MR with exercise-induced complex arrhythmias should not participate in competitive or leisure sport; however, low-intensity aerobic exercise should be encouraged to improve functional capacity and general well-being. Individuals on long-term anticoagulation therapy for AF should not engage in contact/collision sport.

Recommendations for participation in recreational/leisure-time sports in asymptomatic individuals with mitral regurgitation

| | Mitral regurgitation ^{c,d} | | |
|-----------------|--|--------------------|--------------------|
| | Recommendation | Class ^a | Level ^b |
| Mild | Participation in all sports, if desired, is recommended. | I | C |
| Moderate | Participation in all recreational sports, if desired, should be considered in individuals fulfilling the following: <ul style="list-style-type: none"> • LVEDD < 60 mm³²⁷ or < 35.3 mm/m² in men and < 40 mm/m² in women • LVEF ≥ 60% • Resting sPAP < 50 mmHg • Normal exercise test | IIa | C |
| Severe | Participation in all recreational sports involving low and moderate intensity, if desired, may be considered in individuals fulfilling the following: <ul style="list-style-type: none"> • LVEDD < 60 mm³²⁷ or < 35.3 mm/m² in men and < 40 mm/m² in women • LVEF ≥ 60% • Resting sPAP < 50 mmHg • Normal exercise test | IIb | C |

© ESC 2020

LVEDD = left ventricular end-diastolic diameter; LVEF = left ventricular ejection fraction; MR = mitral regurgitation; sPAP = systolic pulmonary artery pressure.

^aClass of recommendation.

^bLevel of evidence.

^cFor mixed valvular disease, the recommendation for the predominant valve lesion should be followed.

^dNo collision or body contact sports if anticoagulated for atrial fibrillation.

Recommendations for participation in competitive sports in asymptomatic individuals with mitral regurgitation

| | Mitral regurgitation ^{c,d} | | |
|-----------------|---|--------------------|--------------------|
| | Recommendation | Class ^a | Level ^b |
| Mild | Participation in all competitive sports, if desired, is recommended. | I | C |
| Moderate | Participation in all competitive sports, if desired, should be considered in individuals fulfilling the following: <ul style="list-style-type: none"> • LVEDD < 60 mm³²⁷ or < 35.3 mm/m² in men and < 40 mm/m² in women • LVEF ≥ 60% • Resting sPAP < 50 mmHg • Normal exercise test | IIa | C |
| Severe | Participation in competitive sports involving low exercise intensity, if desired, may be considered in individuals fulfilling the following: <ul style="list-style-type: none"> • LVEDD < 60 mm³²⁷ or < 35.3 mm/m² in men and < 40 mm/m² in women • LVEF ≥ 60% • Resting sPAP < 50 mmHg • Normal exercise test | IIb | C |
| | Participation in competitive sports is not recommended in individuals with a LVEF < 60% | III | C |

© ESC 2020

LVEDD = left ventricular end-diastolic diameter; LVEF = left ventricular ejection fraction; MR = mitral regurgitation; sPAP = systolic pulmonary artery pressure.

^aClass of recommendation.

^bLevel of evidence.

^cFor mixed valvular disease, the recommendation for the predominant valve lesion should be followed.

^dNo collision or body contact sports if anticoagulated for atrial fibrillation.

5.3.5.1 Mitral valve prolapse

Mitral valve prolapse (MVP) is characterized by fibro-myxomatous changes of the mitral valve leaflets and has a prevalence of 1–2.4%.^{328,329} The diagnosis of MVP is defined as >2 mm displacement of one or both leaflets of the mitral valve beyond the annulus within the left atrium in end-systole.³³⁰ MVP is generally benign with a 10-year mortality risk of 5%.³³¹ The majority of individuals are identified incidentally during cardiac auscultation, or echocardiography.

The most common complication of MVP is the progression to chronic severe MR, in 5–10% of individuals with MVP. Other complications include HF from chronic MR, pulmonary hypertension, infective endocarditis, supraventricular and VAs, and, occasionally, SCD.³¹³ In the Italian cardiac pathology registry of 650 SCDs in young adults, 7% were attributed to MVP.³³² Most decedents showed scarring in the infero-basal wall and papillary muscles and bi-leaflet prolapse. Myocardial scarring, mitral valve annular disjunction (i.e. an abnormal atrial displacement of the mitral valve leaflet hinge point during systole),³³³ T-wave inversion in the inferior leads and VAs arising from the LV [right bundle branch block (RBBB) morphology] were high-risk features for SCD.³³⁴ The mechanical strain of MVP on papillary muscles and adjacent myocardium is thought to be responsible for the myocardial scarring, which may be a possible mechanism for life-threatening arrhythmias in some individuals.^{335,336}

In general, exercising individuals with MVP have an excellent prognosis. In a recent Italian study of 7449 young competitive athletes, MVP was identified in 2.9%. During a follow-up period of 8 ± 2 years there were no fatalities.³³⁷ Adverse events, including progressive MR with LV dilatation, ischaemic stroke, and AF occurred at a rate of 0.5% per annum and were more common in older athletes with baseline mitral valve disjunction or VAs.

Individuals with MVP should be evaluated with an exercise test and 24-hour ECG. Individuals with inferior T-wave inversion or

ventricular premature beats arising from the LV should undergo a CMR imaging scan to check specifically for myocardial fibrosis affecting the infero-basal wall. Other potentially high-risk markers include evidence of mechanical dispersion detected by speckled tracking echocardiography,³³⁸ coexisting prolongation of the QT interval and mitral annular disjunction.³³³

Given the relatively benign nature of MVP, asymptomatic patients with mild or moderate MR can participate in all competitive sports and leisure sports in the absence of the aforementioned risk factors (Figure 8). Asymptomatic patients with severe MR but none of the above high-risk markers may compete in low- to moderate-intensity sports after detailed discussion with their specialist in the presence of LV end-diastolic diameter (LVEDD) <60 mm (or <35.5 mm/m² in men and <40 mm/m² in women) with LVEF \geq 60%, resting sPAP < 50 mmHg, and normal exercise test.

Symptomatic patients with MVP and any of the aforementioned high-risk features (Figure 8) should not participate in recreational or competitive sports; however, low-intensity aerobic exercise should be encouraged to improve functional capacity and general well-being.

5.3.6 Mitral stenosis

Although rheumatic valve disease is uncommon in the western world, the increase in emigration patterns means that cardiologists may encounter individuals with rheumatic mitral stenosis (MS) who aspire to exercise. Individuals with advanced MS are usually symptomatic and incapable of engaging in exercise regimens with a high CV demand. The risk stratification of exercising individuals with MS is based largely on a detailed echocardiogram with specific interest in the severity of the lesion and accompanying systolic PAP. In addition, assessment should include a maximal exercise stress test to identify concealed symptoms and functional capacity.

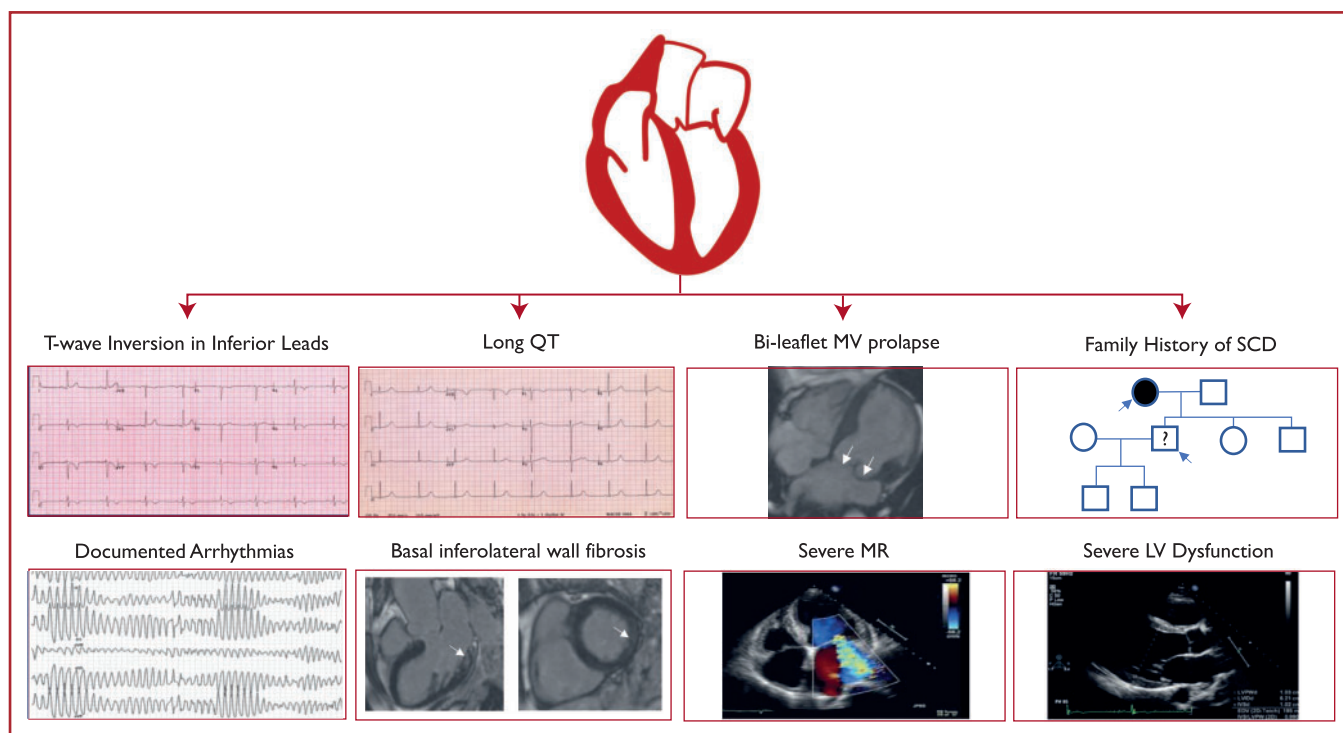

Figure 8 Specific markers of increased risk of sudden cardiac death (SCD) with mitral valve prolapse. LV = left ventricular; MR = mitral regurgitation; MV = mitral valve. Adapted from Gati *et al.*³³⁶

Asymptomatic individuals with mild MS [mitral valve area (MVA) 1.5–2.0 cm²] and moderate MS (MVA 1.0–1.5 cm²) who are in sinus rhythm and demonstrate good functional capacity on exercise testing and a normal sPAP may participate in all competitive and leisure sports. Mildly symptomatic individuals with severe MS (MVA < 1.0 cm²) may only participate in leisure exercise involving physical effort of low intensity. Individuals with symptomatic MS should be referred for intervention and advised to abstain from participation in sports and recreational exercise of moderate or high intensity. Individuals with AF should be anticoagulated and avoid contact/collision sport. In cases of balloon mitral valvuloplasty with good results (i.e. MVA > 2.0 cm²) regular exercise and competitive sport may be considered in asymptomatic individuals with good functional capacity.

Mild TR is common in athletes and accompanied by physiological dilatation of the inferior vena cava, which is easily collapsible with inspiration. Severe TR is characterized by increasing tricuspid annular dilatation and RV remodelling that eventually leads to RV dysfunction and a non-reactive inferior vena cava. Individuals with severe TR may also have a reduced exercise capacity due to an impaired cardiac output response with exercise.³³⁹ Furthermore, they may experience increased right- and left-sided filling pressures during exercise, the latter being due to diastolic ventricular interaction.³⁴⁰

In general, asymptomatic patients with TR who have good functional capacity, non-dilated right ventricle, preserved ventricular function, sPAP < 40 mmHg, and absence of complex arrhythmias may compete in all competitive and recreational sports.

Recommendations for participation in recreational/leisure-time sports in individuals with mitral stenosis

| | Mitral stenosis ^{c,d} | | |
|--|---|--------------------|--------------------|
| | Recommendation | Class ^a | Level ^b |
| Mild (MVA 1.5–2.0 cm ²) | Participation in all recreational sports, if desired, is recommended in individuals with a resting sPAP < 40 mmHg and normal exercise test. | I | C |
| Moderate (MVA 1.0–1.5 cm ²) | Participation in all recreational sports involving low and moderate intensity, if desired, may be considered in individuals with resting sPAP < 40 mmHg and a normal exercise test. | IIb | C |
| Severe (MVA < 1 cm ²) | Participation in leisure sports of moderate or high intensity is not recommended. | III | C |

MVA = mitral valve area; sPAP = systolic pulmonary artery pressure.

^aClass of recommendation.

^bLevel of evidence.

^cFor mixed valvular disease, the recommendation for the predominant valve lesion should be followed.

^dNo collision or body contact sports if anticoagulated for atrial fibrillation.

© ESC 2020

Recommendations for participation in competitive sports in asymptomatic individuals with mitral stenosis

| | Mitral stenosis ^{c,d} | | |
|--|--|--------------------|--------------------|
| | Recommendation | Class ^a | Level ^b |
| Mild (MVA 1.5–2.0 cm ²) | Participation in all competitive sports, if desired, is recommended in individuals with a resting sPAP < 40 mmHg and a normal exercise test. | I | C |
| Moderate (MVA 1.0–1.5 cm ²) | Participation in all competitive sports involving low intensity may be considered in individuals with a resting sPAP < 40 mmHg and normal exercise test. | IIb | C |
| Severe (MVA < 1.0 cm ²) | Participation in competitive sports is not recommended. | III | C |

MVA = mitral valve area; sPAP = systolic pulmonary artery pressure.

^aClass of recommendation.

^bLevel of evidence.

^cFor mixed valvular disease, the recommendation for the predominant valve lesion should be followed.

^dNo collision or body contact sports if anticoagulated for atrial fibrillation.

© ESC 2020

5.3.7 Tricuspid regurgitation

Tricuspid regurgitation (TR) is usually secondary to left heart disease, pulmonary hypertension, or right ventricular (RV) dysfunction. In most patients with secondary TR, exercise limitations relate to the underlying pathology.

5.4 Exercise recommendations in individuals with aortopathy

5.4.1 Introduction

Thoracic aortic aneurysms are largely asymptomatic until a sudden and catastrophic event, including aortic rupture or dissection, occurs,

which can be rapidly fatal. Advanced age, male sex, long-term history of arterial hypertension, and the presence of aortic aneurysm confer the greatest population attributable risk for aortic dissection. However, patients with genetic connective tissue disorders such as Marfan (MFS), Loeys Dietz, Turner, or Ehlers Danlos (EDS) syndromes, and patients with BAV are at increased risk at a much younger age. BAV has a prevalence of about 1–2% in the general population. These patients have a relatively low risk for aortic dissection in comparison with patients with hereditary thoracic aortic disease (HTAD). Having a family history of aortic dissection or sudden death is a risk factor and a larger diameter of the aorta carries a higher risk, although dissection can occur at any diameter and especially in EDS patients there is no clear association with aortic diameter.^{341–343}

A dilated aortic root (>40 mm) is not a feature of athlete’s heart, with only a small minority of young athletes (0.3%) having an enlarged aortic root diameter.^{344–347} During follow-up no progressive enlargement of the aortic diameter was observed in these athletes, and no aortic events occurred during a 5-year period.³⁴⁷

5.4.2 Risk of dissection

Because of the increase in BP and wall stress associated with intensive exercise and sports, such activities are potentially associated with an enhanced risk of expansion of the aorta and acute aortic dissection. However, daily exercise is important in maintaining an ideal BP, heart rate, and body weight and a sedentary lifestyle is an important modifiable risk factor for CV disease and mortality. Physical activity is advised in all patients with aortic pathology, even when the aorta is dilated.

There are no randomized controlled trials on competitive sports in patients with thoracic aortic disease, or any prospective data regarding the risks of competitive athletics in patients after surgical correction; however, even after aortic root replacement, patients with MFS and other HTAD remain at risk of aortic complications. One small prospective cohort study evaluated the feasibility and

effects of a 3-week rehabilitation training programme in 19 MFS patients with a mean age of 47 years. During the 1-year follow-up, there were no adverse events but there was improvement in physical fitness and reduction in psychological distress. These effects were detectable after 3 weeks of rehabilitation, and mostly persisted through the 1-year follow-up. Unfortunately, no information on aortic diameters was provided.³⁴⁸

5.4.3 Sporting disciplines

Exercise-related acute thoracic aortic dissections are described in the literature in a total of 49 case reports. Of these, 42 patients suffered Stanford type A thoracic aortic dissections. In the majority (26/49) weightlifting was associated with aortic dissection.³⁴⁹ Furthermore, a recently published retrospective cohort study of 615 patients with acute type A aortic dissection found that 4.1% cases were related to sports activities. The type of sports most often reported was golf (32%), but this was not corrected for the percentage of participants in the sport and probably reflects that golfers are frequently older with an increased risk of hypertension and hence the potential for dissection.³⁵⁰

5.4.4 Effect on aortic diameter and wall stress

One cross-sectional study, which included 58 competitive athletes with BAV, showed no correlation between aortic dimensions and duration of training.³⁵¹ Two studies compared athletes and sedentary individuals with BAV and reported no difference in aortic growth rate between the two groups.

Two MFS mouse models investigating the effects of mild-moderate dynamic exercise on the aortic wall showed a reduction in the growth rate of the aortic diameter in mice with MFS that performed mild to moderate dynamic exercise compared to sedentary mice with MFS.^{352,353} Among exercising mice, the aortic wall became stronger and a larger mechanical stress was required to induce aortic rupture. An optimum protective effect was found at a training intensity level of 55–65% of maximum oxygen uptake (VO_{2max}).

Table I4 Classification of risk to perform sports in patients with aortic pathology

| | Low risk | Low-intermediate risk | Intermediate risk | High risk |
|------------------|--|---|--|---|
| Diagnosis | <ul style="list-style-type: none"> Aorta <40 mm in BAV or tricuspid valve Turner syndrome without aortic dilatation | <ul style="list-style-type: none"> MFS or other HTAD syndrome without aortic dilatation Aorta 40–45 mm in BAV or tricuspid valve After successful thoracic aorta surgery for BAV or other low risk situation | <ul style="list-style-type: none"> Moderate aortic dilatation (40–45 mm in MFS or other HTAD; 45–50 mm in BAV or tricuspid valve, Turner syndrome ASI 20–25 mm/m², tetralogy of Fallot <50 mm) After successful thoracic aorta surgery for MFS or HTAD | <ul style="list-style-type: none"> Severe aortic dilatation (>45 mm in MFS or other HTAD, >50 mm in BAV or tricuspid valve, Turner syndrome ASI >25 mm/m², tetralogy of Fallot >50 mm) After surgery with sequelae |
| Advice | <ul style="list-style-type: none"> All sports permitted with preference for endurance over power sports | <ul style="list-style-type: none"> Avoid high and very high intensity exercise, contact, and power-sports. Preference for endurance over power sports | <ul style="list-style-type: none"> Only skill sports or mixed or endurance sports at low intensity | <ul style="list-style-type: none"> Sports are (temporarily) contra-indicated |
| Follow-up | Every 2–3 years | Every 1–2 years | Every 6 months to 1 year | Re-evaluation after treatment |

ASI = aortic size index; BAV = bicuspid aortic valve; HTAD = hereditary thoracic aortic disease; MFS = Marfan syndrome.

5.4.5 Recommendations

Regular exercise has a well-documented benefit for fitness, psychological well-being, and social interaction, as well as a positive effect on hypertension and concomitant future risk of dissection. Most individuals with aortic pathology benefit from a certain minimal exercise programme and can at least participate in recreational sports (Table 14). Some lesions are not compatible with endurance training and athletic sports, due to their high risk of dissection or rupture. Recommendations for exercise and sports should be individualized and based on the underlying diagnosis, the aortic diameter, family history for dissection or sudden death (risk factor), and the pre-existing fitness and experience. An exercise test with an assessment of blood pressure response is recommended before engaging in sports.

Recommendations for exercise and participation in sports in individuals with aortic pathology

| Recommendations | Class ^a | Level ^b |
|--|--------------------|--------------------|
| Prior to engaging in exercise, risk stratification, with careful assessment including advanced imaging of the aorta (CT/CMR) and exercise testing with blood pressure assessment is recommended. | I | C |
| Regular follow-up including risk assessment is recommended. | I | C |
| Dynamic exercise should be considered more suitable than static exercise. | IIa | C |
| Participation in competitive or leisure-time sports activities (except power sports) should be considered in low-risk individuals (Table 14). | IIa | C |
| Participation in individualized leisure exercise programmes may be considered in high-risk individuals (Table 14). | IIb | C |
| Competitive sports are not recommended in individuals who are at high risk (Table 14). | III | C |

CMR = cardiac magnetic resonance; CT = computed tomography.

^aClass of recommendation.

^bLevel of evidence.

5.5 Exercise recommendations in individuals with cardiomyopathies, myocarditis, and pericarditis

Cardiomyopathies are an important cause of SCD/SCA in young individuals and exercise has been implicated as a trigger for fatal arrhythmias.^{17–19,28} The detection of a cardiomyopathy in an individual has important implications with respect to ongoing participation in exercise. The advent of preventive strategies for SCD has led to a significant expansion in the number of predominantly asymptomatic young patients with cardiomyopathies who aspire to exercise. When advising such individuals, it is essential to strike a balance between protecting patients from the potentially adverse effects of exercise and depriving them of the multiple benefits of exercise.

5.5.1 Hypertrophic cardiomyopathy

The diagnosis of HCM is based on the presence of unexplained LV hypertrophy, defined as a maximum end-diastolic wall thickness ≥ 15 mm, in any myocardial segment on echocardiography, CMR, or CT imaging.³⁵⁵ HCM may also be considered in individuals with a lesser degree of LV hypertrophy (wall thickness ≥ 13 mm) in the context of a family history of definite HCM or a positive genetic test.³⁵⁵

5.5.1.1 Risk stratification in hypertrophic cardiomyopathy

Circumstantial evidence and a large systematic collection of young SCDs in sports in the US suggest that exercise increases the risk of SCD/SCA in individuals with HCM.¹⁸ Consistently, previous consensus recommendations have restricted all athletes with HCM from competitive sports.^{1,356,357}

More recently, relatively small longitudinal clinical studies indicate that the risk of SCD during exercise may be considerably lower than initially considered. Lampert *et al.* reported that individuals with HCM who continued participating in sports after implantable cardioverter defibrillator (ICD) implantation did not reveal an increased number of shocks during exercise.^{358,359} In a cross-sectional study of 187 patients with HCM, vigorous exercise was not associated with the occurrence of VAs.³⁵⁸ Pelliccia *et al.* reported outcomes in a cohort of 35 athletes with HCM, engaged in training and competitions for 5 to 31 years (mean 15 ± 8). During a 9-year follow-up period, there were no differences in the incidence of symptoms or major events between athletes who ceased exercise ($n = 20$) compared with athletes who continued competitive sports ($n = 15$).³⁶⁰ In a post-mortem series, only 23% of 194 deaths from HCM occurred during sport, and affected males with a mean age of 30 years.³⁶¹ Finally, individuals with HCM who participated in rehabilitation programmes demonstrated a significant improvement in functional capacity without adverse events.^{362,363}

In conclusion, there is limited evidence to indicate that all individuals with HCM are vulnerable to fatal arrhythmias during exercise and sport participation. In this regard, systematic restriction from competitive sports in all affected individuals is probably unjustified and a more liberal approach to sports participation is reasonable in some individuals after careful evaluation.³ This is particularly important for the majority of individuals with HCM who wish to participate in amateur sports or leisure-time exercise to maintain their physical and psychological well-being.

5.5.1.2 Baseline assessment of patients with HCM

A systematic approach is required when assessing an individual with HCM who requests exercise advice. The baseline evaluation should include a comprehensive personal and family history with consideration of the age of the individual and years of exercise prior to diagnosis, assessment of the severity of the HCM phenotype, and the presence of any conventional risk factors for SCD/SCA. In older patients with HCM, the physician should review the presence of cardiac comorbidities such as hypertension and ischaemic heart disease, which may confer a worse prognosis in HCM.^{364,365}

5.5.1.3 History

The presence of symptoms attributed to HCM should prompt more conservative exercise recommendations. Individuals with a history of cardiac arrest or unheralded syncope and individuals with exercise-

induced symptoms should be advised to engage in low-intensity recreational sports only.

5.5.1.4 Resting and ambulatory ECG

The resting 12-lead ECG has limited value in risk stratification. Ambulatory ECG monitoring, preferably for 48 h, is important for detecting ventricular and supraventricular arrhythmias. The monitoring period should include an exercise session. Asymptomatic non-sustained ventricular tachycardia (NSVT) confers considerable risk of SCD in younger individuals (≤ 35 years).³⁵⁵ Paroxysmal supraventricular arrhythmias may pose significant implications for functional capacity and, in the case of AF, for stroke prevention.³⁶⁶

5.5.1.5 Echocardiography

In relation to risk stratification for SCD the clinician should assess the following echocardiographic indices: (i) LV wall thickness; (ii) LV outflow tract (LVOT) gradient; and (iii) left atrial diameter.³⁵⁵ All individuals should have the LVOT gradient assessed at rest, during the Valsalva manoeuvre, on standing suddenly, and after light exercise on the spot, such as repeated squats. By convention, LVOT obstruction is defined as a peak pressure gradient ≥ 30 mmHg at rest or during physiological provocation. A gradient ≥ 50 mmHg is considered to be haemodynamically important. Exercise stress echocardiography should be considered in individuals with exertional symptoms who have resting systolic anterior motion of the mitral valve leaflets but who do not reveal LVOT obstruction or show only mild to moderate LVOT obstruction with the aforementioned manoeuvres.

5.5.1.6 Cardiac magnetic resonance imaging

CMR imaging is increasingly recognized as a necessary tool for confirming diagnosis and to assess risk stratification in individuals with HCM. Late gadolinium enhancement (LGE), indicative of myocardial fibrosis, may be present in up to 75% of patients with HCM and, by itself, is a poor discriminator of outcomes. However, the presence of extensive ($\geq 15\%$ of LV myocardium) LGE may identify individuals at increased risk of ventricular tachyarrhythmias and SCD.^{367–370}

5.5.1.7 Exercise testing

Exercise testing (or CPET) should be part of the routine evaluation to assess functional capacity in an individual with HCM who intends to exercise. In addition, an abnormal BP response to exercise (defined as < 20 mmHg increase in SBP from baseline, or exercise-induced hypotension)^{371,372} and the presence of exercise-induced symptoms or arrhythmias are markers of high risk and should result in more conservative exercise recommendations.

5.5.1.8 Genetic testing

Currently genetic testing is reserved for familial cascade screening. It does not inform decisions relating to the risk of SCD/SCA and should not be performed for exercise risk stratification.

5.5.1.9 ESC risk score in HCM

The ESC risk score uses seven variables (age, syncope, family history of SCD from HCM, maximal LV wall thickness, left atrial

diameter, LV outflow obstruction, NSVT) to assess the risk of SCD of patients with HCM.^{355,373} This information can be inserted into an online calculator (<https://doc2do.com/hcm/webHCM.html>) to estimate individualized 5-year risk to provide guidance on whether a prophylactic ICD is indicated. For the purposes of these Guidelines the risk of SCD is defined as low if $< 4\%$, moderate if between $\geq 4\%$ and $< 6\%$, and high if $\geq 6\%$ in 5 years.

5.5.1.10 Exercise recommendation

On completion of the baseline evaluation, the physician should consider: (i) the presence of symptoms; (ii) ESC risk score; (iii) presence of resting or inducible LVOT obstruction during exercise; (iv) the haemodynamic (BP) response to exercise; and (v) the presence of resting or exercise-induced arrhythmias before recommending the appropriate form and intensity of exercise.

Although these Guidelines advocate for a more liberal approach to sports participation, it is indisputable that even the absence of all major risk factors does not convey immunity to SCD.³⁷⁴ In addition, the ESC risk score relies on evidence derived from predominantly non-athletic cohorts.³⁷³ Whereas there are no data to suggest that this approach to risk estimation is less valid in athletic individuals, one has to consider that it may not accurately reflect the risk of SCD in individuals exposed to the haemodynamic and metabolic stresses of high-intensity sports. Therefore, when advising an individual with HCM regarding participation in high-intensity exercise programmes and competitive sports, this consideration should be an integral part of the discussion during the shared decision-making process.

5.5.1.11 Special considerations

The age of an individual may have an impact on risk. The mean age of death in the largest series of SCD from the US was 18 years, with 65% of deaths occurring in athletes ≤ 17 years.³⁵⁴ Although young age should not exclude an individual from high-intensity exercise in the absence of additional risk factors, it should be considered in the discussion with the individual and the parents or guardians. In addition, specific sports may pose a higher risk for SCD, such as highly dynamic, start–stop sports like basketball and football.^{17,58}

Individuals who have a positive genotype but who do not reveal any phenotypic structural or arrhythmia features of HCM may engage in all sports. Such individuals should be assessed annually for phenotypic features and risk stratification purposes.

5.5.1.12 Follow-up

Annual follow-up is recommended for most individuals with HCM who exercise on a regular basis. More frequent (6-monthly) follow-up should be considered in adolescent individuals and young adults whose phenotype, and therefore risk of SCD, may still be evolving and who are more vulnerable to exercise-related SCD.^{58,239} Follow-up evaluation should focus on assessment of disease progression and risk stratification. New symptoms should prompt interruption of exercise and re-evaluation.

Recommendations for exercise and sports participation in individuals with hypertrophic cardiomyopathy

| Recommendations | Class ^a | Level ^b |
|---|--------------------|--------------------|
| Exercise recommendations | | |
| Participation in high-intensity exercise/competitive sports, if desired (with the exception of those where occurrence of syncope may be associated with harm or death), may be considered for individuals who do not have any markers of increased risk ^c following expert assessment. | IIb | C |
| Participation in low- or moderate-intensity recreational exercise, if desired, may be considered for individuals who have any markers of increased risk ^c following expert assessment. | IIb | C |
| Participation in all competitive sports, if desired, may be considered for individuals who are gene positive for HCM but phenotype negative. | IIb | C |
| Participation in high-intensity exercise (including recreational and competitive sports) is not recommended for individuals who have ANY markers of increased risk ^c . | III | C |
| Follow-up and further considerations relating to risk | | |
| Annual follow-up is recommended for individuals who exercise on a regular basis. | I | C |
| Six-monthly follow-up should be considered in adolescent individuals and young adults who are more vulnerable to exercise-related SCD. | IIa | C |
| Annual assessment should be considered for genotype-positive/phenotype-negative individuals for phenotypic features and risk stratification purposes. | IIa | C |

© ESC 2020

BP = blood pressure; ESC = European Society of Cardiology; HCM = hypertrophic cardiomyopathy; LVOT = left ventricular outflow tract obstruction cardiomyopathy; SCD = sudden cardiac death.

^aClass of recommendation.

^bLevel of evidence.

^cMarkers of increased risk include: (i) cardiac symptoms or history of cardiac arrest or unexplained syncope; (ii) moderate ESC risk score ($\geq 4\%$) at 5 years; (iii) LVOT gradient at rest >30 mmHg; (iv) abnormal BP response to exercise; (v) exercise-induced arrhythmias.

Refer to Table 4 for different indices of exercise intensity and training zones.

5.5.2 Arrhythmogenic cardiomyopathy

Arrhythmogenic right ventricular cardiomyopathy (ARVC) is defined pathologically by the presence of fibro-fatty replacement of the right ventricle and clinically by life-threatening VAs. The condition was initially recognized as a predominantly RV disease, and diagnosis is currently based on probabilistic Task Force Criteria that encompass electrophysiological, anatomical, functional, and clinical features of the disease.³⁷⁵ Since its first description, the concept of ARVC has evolved to include concealed or subclinical phenotypes and biventricular disease. It is now well established that both ventricles are affected in most cases.^{376–378} This has led to the development of a new term, arrhythmogenic cardiomyopathy, that embraces an array of diagnostic terms for different (genetic and acquired) pathologies. Although the definition of ‘arrhythmogenic cardiomyopathy’ is yet to

be agreed, it can be considered as an umbrella term for a family of diseases that are characterized by biventricular myocardial abnormalities, including fibro-fatty infiltration and scarring, identified by pathological examination and/or cardiac imaging and VA.

The term arrhythmogenic cardiomyopathy (ACM) is used throughout these recommendations; however, it is important to recognize that most of the literature on the influence of exercise on disease progression and risk of SCD is derived from cohorts with classical ARVC. This is reflected in the recommendations provided in these Guidelines. It is possible therefore that the recommendations may not accurately reflect predominantly LV disease, which constitutes a small proportion of the disease spectrum where the impact of exercise on disease phenotype and risk is less clarified than the RV variant. Where appropriate, guidance is provided for other conditions that can be reasonably considered under the umbrella of ACM [including subtypes of dilated cardiomyopathy (DCM)].

5.5.2.1 Risk stratification in arrhythmogenic cardiomyopathy

ACM accounts for a significant proportion of SCDs in young and athletic individuals.²⁸ Established risk factors for SCD that should prompt consideration for an ICD include aborted SCD, unheralded syncope, ventricular tachycardia, and impaired RV and/or LV systolic function.³⁷⁹ A novel risk prediction model for VAs has recently been proposed but is yet to be validated.³⁸⁰ Regular and high-intensity exercise programmes are associated with acceleration of the disease process and worse outcomes.^{381–389}

In an experimental model of heterozygous plakoglobin-deficient mice, exercise training accelerated RV dysfunction and arrhythmias.³⁸² Similar results have been confirmed in human desmosomal mutation carriers participating in vigorous ($>70\%$ VO_{2max}) endurance sports.³⁸⁴ Similar findings were reported in patients with ACM and asymptomatic gene-positive family members, despite a more conservative definition of athletic status (exercise with intensity ≥ 6 METs for ≥ 4 h/week for ≥ 6 years).³⁸⁶ Recently, the results from the North American multidisciplinary study reported that patients engaging in competitive sports were at two-fold increased risk of ventricular tachyarrhythmias or death and earlier presentation of symptoms, compared with patients who participated in recreational sports and sedentary individuals.³⁸⁵ Among patients engaging in competitive sports, early age of sports initiation was associated with premature presentation of symptoms and adverse clinical profile. Reducing exercise intensity was associated with a substantial decrease in the risk of ventricular tachyarrhythmias or death, to the same level as inactive patients.³⁸⁵ Finally, in a multinational registry of 393 competitive athletes implanted with an ICD who continued to participate in regular competitions, 20% of athletes with ACM received a shock during exertion compared to 10% at rest, during a median follow-up of 44 months. The diagnosis of ACM was the only variable associated with receiving appropriate shocks during competition.^{359,389}

5.5.2.2 Baseline assessment of patients with arrhythmogenic cardiomyopathy

A systematic approach is required when assessing individuals with ACM who request exercise advice. The baseline evaluation should include a comprehensive history of symptoms and family history of ACM or SCD, assessment of the severity of the ACM phenotype, and the presence of any conventional risk factors for SCD/SCA.

5.5.2.3 History

Syncopal due to presumed arrhythmia is an important risk marker for SCD/SCA and a predictor of future appropriate ICD therapies.^{390–394} The presence of symptoms attributed to ACM should reinforce the conservative exercise recommendations. Individuals with a history of cardiac arrest or unheralded syncope and individuals with exercise-induced symptoms should be advised to engage only in low-intensity recreational exercise programmes.

5.5.2.4 Resting and ambulatory ECG

Apart from its diagnostic utility, the 12-lead ECG may provide useful information relating to risk stratification in ACM. The presence of extensive T-wave inversion affecting ≥ 3 precordial leads or T-wave inversion in two of the three inferior leads confers some additional risk for SCD/SCA.^{395,396}

Ambulatory ECG monitoring is important for detecting VAs. Every effort should be made for the monitoring period to include the proposed exercise session. The presence of NSVT or significant burden of ventricular ectopy ($\geq 1000/24$ h), even in asymptomatic individuals, confers an increased risk of fatal arrhythmias.^{392,393,397}

5.5.2.5 Echocardiography and cardiac magnetic resonance imaging

In relation to risk stratification for SCD, the clinician should assess the severity of RV and LV involvement in terms of ventricular dilatation and systolic dysfunction. CMR imaging is more useful than echocardiography for assessing RV wall motion abnormalities and can also quantify the degree of myocardial fat infiltration and/or scar. The more extensive the disease the higher the arrhythmic risk.^{398,399}

5.5.2.6 Exercise testing

Exercise testing should be part of the routine assessment of every individual with ACM who wishes to exercise, as it can provide information regarding functional capacity and risk stratification. Exercise testing in patients with ACM should not be performed during 'hot phases'. The presence of exercise-induced symptoms or arrhythmias should result in more conservative recommendations.

5.5.2.7 Genetic testing

Genotype may also be of prognostic value. In the ARVC variant, a number of studies have reported that carriers of multiple pathogenic variants in the same desmosomal gene or mutations in ≥ 2 genes may have an almost four-fold higher arrhythmic risk than those with a single mutation.⁴⁰⁰ Particular genotypes such as DSP and TMEM43, but also LMNA and FLNC, associated with other ACM phenotypes (see section 5.5.4) have a propensity for high arrhythmic burden that can pre-date the structural phenotype.^{401,402}

5.5.2.8 Exercise recommendations

The overall scientific evidence supports the concept that in patients with ACM participation in high-intensity sports should be discouraged, because it is associated with accelerated disease progression, greater risk of VAs and major events. This recommendation is also applicable to genetic carriers of pathogenic variants for ACM even in the absence of overt disease phenotype.

5.5.2.9 Special considerations

Young age of presentation and male sex are associated with increased risk of malignant arrhythmias in ACM.³⁷⁹ Although young age should not exclude an individual from moderate-intensity exercise in the absence of high-risk features, age should be considered in the discussion with the patient and the parents. In addition, one should consider that specific highly dynamic, start–stop sports, such as basketball and football, may pose a higher risk of SCD particularly in athletes who compete at the highest level.^{17,365}

5.5.2.10 Follow-up

An annual follow-up is recommended for most individuals with ACM who exercise on a regular basis. More frequent (6-monthly) follow-up should be considered for adolescent and young adults whose ACM phenotype, and therefore risk of SCD, may still be evolving, particularly if they engage in moderate- to high-intensity exercise. More frequent follow-up should also be considered in individuals with high arrhythmic risk genotypes such as DSP, TMEM43, and carriers of multiple pathogenic variants. New symptoms should prompt interruption of exercise and re-evaluation.

Recommendations for exercise and sports participation in individuals with arrhythmogenic cardiomyopathy

| Recommendations | Class ^a | Level ^b |
|--|--------------------|--------------------|
| Exercise recommendations | | |
| Participation in 150 min of low-intensity exercise per week should be considered for all individuals. | IIa | C |
| Participation in low- to moderate-intensity recreational exercise/sports, if desired, may be considered for individuals with no history of cardiac arrest/VA, unexplained syncope, minimal structural cardiac abnormalities, <500 PVCs/24 h and no evidence of exercise-induced complex VAs. | IIb | C |
| Participation in high-intensity recreational exercise/sports or any competitive sports is not recommended in individuals with ACM, including those who are gene positive but phenotype negative. ^{384,386} | III | B |
| Follow-up and further considerations relating to risk | | |
| Annual follow-up is recommended for individuals who exercise on a regular basis. | I | C |
| Six-monthly follow-up should be considered in adolescent individuals and young adults who are more vulnerable to exercise-related SCD. | IIa | C |
| Annual assessment should be considered for genotype-positive/phenotype-negative individuals for phenotypic features and risk stratification purposes. | IIa | C |
| Six-monthly follow-up should also be considered in individuals with high arrhythmic risk genotypes such as DSP, TMEM43, and carriers of multiple pathogenic variants. | IIa | C |

ACM = arrhythmogenic cardiomyopathy; PVC = premature ventricular contraction; SCD = sudden cardiac death; VA = ventricular arrhythmia.

^aClass of recommendation.

^bLevel of evidence.

Refer to Table 4 for different indices of exercise intensity and training zones.

5.5.3 Exercise recommendations in individuals with left ventricular non-compaction

LV non-compaction (LVNC) is an unclassified cardiomyopathy characterized by prominent trabeculation and deep recesses that communicate with the LV cavity.^{403,404} Clinical presentation of LVNC includes progressive LV systolic dysfunction, ventricular tachyarrhythmias, and thromboembolic events.⁴⁰⁴

Athletes often demonstrate LV hypertrabeculation and up to 8% fulfil the echocardiographic criteria for a diagnosis of LVNC.⁴⁰⁵ It is hypothesized that an increased cardiac preload may unmask LV trabecular morphology.⁴⁰⁶ Therefore, among athletic individuals, the suspicion of LVNC should only be considered in those who fulfil echocardiographic criteria for LVNC but also have either LV systolic dysfunction (EF < 50%), symptoms suggestive of cardiac disease, or a positive family history of LVNC.^{407–409} Additional echocardiographic criteria include a very thin compacted epicardial layer (5 mm in end-diastole on CMR, or <8 mm in systole) and abnormal myocardial relaxation (average E' < 9 cm/s on tissue Doppler imaging).^{404,405,410,411} Such athletes will require further assessment with CMR, exercise echocardiography, and Holter monitor to assess the presence of LV fibrosis, cardiac thrombi, contractile reserve, and exercise-induced complex arrhythmias.^{405,406}

5.5.3.1 Risk stratification

The clinical outcomes of LVNC are determined by the presence of symptoms, severity of LV dysfunction, and the nature of the VAs. There are no reported adverse cardiac events in the absence of LV dysfunction regardless of the severity of LV trabeculation.^{405–409}

5.5.3.2 Follow-up

Regular follow-up is recommended for individuals with LVNC. New symptoms should prompt interruption of exercise and re-evaluation.

Recommendations for exercise in individuals with left ventricular non-compaction cardiomyopathy

| Recommendation for diagnosis | Class ^a | Level ^b |
|---|--------------------|--------------------|
| A diagnosis of LVNC in athletic individuals should be considered if they fulfil imaging criteria, in association with cardiac symptoms, family history of LVNC or cardiomyopathy, LV systolic (EF<50%) or diastolic (E'<9 cm/s) dysfunction, a thin compacted epicardial layer (<5 mm in end-diastole on CMR, or <8 mm in systole on echocardiography), or abnormal 12-lead ECG. ^{404,405,410,411} | IIa | B |
| Exercise recommendations | | |
| Participation in high-intensity exercise and all competitive sports, if desired, with the exception where syncope may cause serious harm or death, may be considered in asymptomatic individuals with LVNC and LVEF≥50% and absence of frequent and/or complex VAs. | IIb | C |
| Participation in recreational exercise programmes of low to moderate intensity, if desired, may be considered in individuals with LVEF 40–49% in the absence of syncope and frequent or complex VAs on ambulatory Holter monitoring or exercise testing. | IIb | C |

Continued

| Participation in high- or very high-intensity exercise including competitive sports, if desired, may be considered for individuals who are gene positive for LVNC but phenotype negative (with the exception of lamin A/C or filamin C carriers). | IIb | C |
|---|-----|---|
| Participation in high-intensity exercise or competitive sports is not recommended in individuals with any of the following: symptoms, LVEF<40% and/or frequent and/or complex VAs on ambulatory Holter monitoring or exercise testing. | III | C |
| Follow-up and further considerations | | |
| Annual assessment for risk stratification is recommended for individuals with LVNC and genotype-positive/phenotype-negative individuals who exercise on a regular basis. | I | C |

CMR = cardiac magnetic resonance; ECG = electrocardiogram; EF = ejection fraction; LV = left ventricular; LVEF = left ventricular ejection fraction; LVNC = left ventricular non-compaction; VA = ventricular arrhythmia.

^aClass of recommendation.

^bLevel of evidence.

5.5.4 Exercise recommendations in individuals with dilated cardiomyopathy

DCM is characterized by LV or biventricular systolic dysfunction with or without dilatation that are not explained by abnormal loading conditions or CAD. Possible causes include genetic predisposition, myocarditis, drugs, toxins, peripartum cardiomyopathy, and, in some cases, the cumulative effect of more than one factor.⁴¹²

The clinical spectrum of disease may range from a mild phenotypic expression characterized by absence of symptoms, isolated LV dilatation and normal or low-normal systolic function, to an overt disease phenotype with limiting symptoms and significant systolic dysfunction. Ventricular arrhythmias are common in DCM, particularly in individuals with previous myocarditis, or with lamin A/C mutations and filamin C mutations.^{413,414} The risk of SCD in DCM is 2–3% per year and increases with lower EF and higher NYHA class.⁴¹⁵ Exercise training improves functional capacity, ventricular function, and quality of life in patients with DCM and should therefore be considered as an integral part of the management of affected individuals.^{416,417} However, intensive exercise and competitive sports are reported as a cause of SCD in DCM.^{28,46,58,413,418}

LV cavity enlargement in trained individuals that is not associated with systolic dysfunction and outside the context of a familial disease, represents a benign physiological adaptation if it is consistent with the type of sports participated (usually, endurance sports) and the body size of the athlete. Conversely, a mildly reduced EF (45–50%) in an athlete with an enlarged LV cavity should not merely be considered as a normal adaptation. In such cases assessment of LV function during exercise may provide important diagnostic clues.³¹⁹ Failure to increase EF at peak exercise by >10% compared with the baseline value may suggest a pathological condition.^{319,419,420} The presence of diastolic dysfunction or reduced peak oxygen consumption on CPET may also provide supporting information for the differential diagnosis. CMR has emerged as an important tool for the diagnosis and risk stratification of DCM.

Specifically, the presence of LGE, with the typical mid-wall distribution, has been associated with increased risk of VAs and SCD.^{319,419,421–424}

5.5.4.1 Baseline assessment of patients with dilated cardiomyopathy

Clinical evaluation of affected individuals who request exercise advice should aim to: (i) ascertain the potential aetiology; (ii) assess the clinical status including exercise history and functional capacity; (iii) review the degree of LV dilatation and dysfunction; (iv) assess the haemodynamic response to exercise; and (v) assess the presence of exercise-induced symptoms or arrhythmias.

In general, symptomatic individuals with DCM should abstain from most competitive and leisure sports or recreational exercise associated with moderate or high exercise intensity. A select group of asymptomatic individuals with DCM who have mildly impaired LV function (LVEF 45–50%) without exercise-induced arrhythmias or significant myocardial fibrosis may participate in most competitive sports.

5.5.4.2 Special considerations

Although the natural history of most pathogenic variants is unknown, it would be reasonable to permit intensive exercise and competitive sports in most individuals with pathogenic variants implicated in DCM in the absence of overt features of DCM. Special consideration, however, should be given to individuals with pathogenic variants that are associated with an increased risk of life-threatening arrhythmias such as lamin A/C or filamin C mutations. There is emerging evidence that exercise may have an adverse effect on cardiac function and risk for potentially fatal arrhythmias in individuals harbouring pathogenic variants in lamin A/C.^{425–427} Affected individuals should not engage in any competitive sports or recreational exercise of high or very high intensity irrespective of the severity of LV dysfunction and dilatation.^{428,429}

5.5.4.3 Follow-up.

Regular follow-up is recommended for most individuals with DCM. New symptoms should prompt interruption of exercise and re-evaluation

Recommendations for exercise in individuals with dilated cardiomyopathy

| Recommendations | Class ^a | Level ^b |
|---|--------------------|--------------------|
| Participation in low- to moderate-intensity recreational exercise should be considered in all individuals with DCM, regardless of the EF, in the absence of limiting symptoms, and exercise-induced VAs. | IIa | C |
| Participation in high- or very high-intensity exercise including competitive sports (with the exception of those where occurrence of syncope may be associated with harm or death) may be considered in asymptomatic individuals who fulfil all of the following: (i) mildly reduced LV systolic function (EF 45–50%); (ii) absence of frequent and/or complex VAs on ambulatory Holter monitoring or exercise testing; (iii) absence of LGE on CMR; (iv) ability to increase EF by 10–15% during exercise; and (v) no evidence of high-risk genotype (lamin A/C or filamin C). | IIb | C |

Continued

| | | |
|---|-----|---|
| Participation in all competitive sports may be considered in individuals with DCM who are genotype positive and phenotype negative, with the exception of carriers of high-risk mutations (lamin A/C or filamin C). | IIb | C |
| Participation in high- or very high-intensity exercise including competitive sports is not recommended for individuals with a DCM and any of the following: (i) symptoms or history of cardiac arrest or unexplained syncope; (ii) LVEF<45%; (iii) frequent and/or complex VAs on ambulatory Holter monitoring or exercise testing; (iv) extensive LGE (>20%) on CMR; or (v) high-risk genotype (lamin A/C or filamin C). | III | C |
| Follow-up recommendations | | |
| Annual follow-up is recommended for individuals with DCM who exercise on a regular basis. | I | C |
| Six-monthly follow-up should be considered in individuals with high-risk mutations and adolescent individuals and young adults whose DCM phenotype may still be evolving and who are more vulnerable to exercise-related SCD. | IIa | C |
| Annual assessment should be considered for genotype-positive/phenotype-negative individuals for phenotypic features and risk stratification purposes. | IIa | C |

CMR = cardiac magnetic resonance; DCM = dilated cardiomyopathy; EF = ejection fraction; LGE = late gadolinium enhancement; SCD = sudden cardiac death; VA = ventricular arrhythmia.
^aClass of recommendation.
^bLevel of evidence.

© ESC 2020

5.5.5 Exercise recommendations in individuals with myocarditis and pericarditis

5.5.5.1 Myocarditis

Myocarditis is a non-ischæmic inflammatory disease of the myocardium, which may cause cardiac dysfunction and arrhythmias. Myopericarditis is defined as a primary pericarditis with associated myocardial inflammation and biomarker evidence of myocyte necrosis.^{430,431} The aetiology of myocarditis is heterogenous, but viral infection is the most common cause in the developed world. Enterovirus, Coxsackie B virus, parvovirus B-19, and human herpesvirus 6 are the most frequently responsible infectious pathogens.^{432,433} In the context of young individuals, toxins such as cocaine and amphetamine-based supplements should also be evaluated in the clinical history.⁴³⁰

The clinical presentation is highly variable and the diagnosis can be challenging. The illness may be preceded by coryzal symptoms and athletic individuals may present with non-specific features of general malaise, fatigue, or diarrhoea.^{430,431} At the other extreme, myocarditis may simulate MI or present with symptomatic supraventricular and VAs unexplained by other causes, HF, cardiogenic shock, or SCD.

Approximately 50% of individuals reveal full resolution of LV function within 30 days, 25% show persistent cardiac dysfunction, and 12–25% progress to fulminant HF. LV dysfunction is an important prognostic factor in the long term.^{28,434}

5.5.5.2 Diagnosis

Serum cardiac troponin is usually elevated in myopericarditis and is a sensitive marker of cardiac inflammation-induced myocyte necrosis.⁴³⁵

The ECG has low sensitivity and electrical anomalies are non-specific. ECG patterns vary from non-specific T-wave and ST-changes to ST-segment elevation mimicking MI, left bundle branch block (LBBB), or frequent and/or complex ventricular and supraventricular arrhythmias, or atrioventricular block, or low QRS voltages in the presence of a pericardial effusion.⁴³⁶

Recognized echocardiographic features of overt myocarditis include a non-dilated LV cavity with increased myocardial wall thickness (when oedema is present), or mildly dilated LV cavity with a thinned myocardial wall, usually with regional wall motion abnormalities.⁴³⁷ The global LV systolic function may range from being almost normal to severely depressed. Regional wall motion abnormalities may be present.⁴³⁸

CMR is the most useful diagnostic tool and has excellent sensitivity for detecting myocardial hyperaemia, inflammation, oedema and/or focal scar.^{439,440} The Lake Louise Criteria and LGE are now complemented by CMR techniques of T1/T2 mapping and extracellular volume fraction (ECV).^{440–442} The extent and distribution of LGE with non-ischaeamic pattern are independent predictors of CV events during follow-up.^{439,440,443–447} Namely, a 10% increase of LGE volume conveys a 79% increase in the risk of major CV events.^{448,449}

Endomyocardial biopsy is the gold standard for the diagnosis of myocarditis.^{450,451} A histological diagnosis allows distinction between the different types of inflammatory processes, (i.e. giant cell myocarditis), and guides treatment in life-threatening presentations.^{430,445,452} The diagnostic yield of endomyocardial biopsy can be improved by analysing the viral genome through DNA-RNA extraction and reverse transcriptase polymerase chain reaction (RT-PCR) amplification, which has the advantage of identifying the disease-causing pathogen.⁴⁴⁵

5.5.5.3 Risk stratification

Case series have established myocarditis as a risk factor for SCD, which accounts for up to 2–20% of sudden death in athletes.^{17,18,28,430,453,454} Murine models have shown that daily exercise in mice infected with Coxsackie virus is associated with increased viral titres, fulminant myocarditis, and sudden death.⁴⁵⁵ These animal models provide some insight into the mechanisms of SCD with exercise, which appears to cause an accelerated and progressive inflammatory response.^{455–458}

5.5.5.4 Exercise recommendations for individuals with myocarditis

Athletic individuals with a probable or definitive diagnosis of recent myocarditis should be advised to abstain from competitive sports or leisure sports while active inflammation is present, regardless of age, sex, or extent of LV systolic dysfunction.^{459,460}

The duration of myocardial inflammation can be highly variable and may take several months for full resolution. Both the ESC and AHA recommend abstinence from moderate- to high-intensity exercise for a period of 3–6 months,^{459,460} although the precise timing for return to competitive or recreational sports involving moderate- or high-intensity exercise may be guided by the

presence of inflammation on T2-weighted images and LGE uptake on CMR.^{3,461}

Individuals with myocarditis should have a comprehensive evaluation after complete recovery to assess the risk of exercise-related SCD. Imaging studies, exercise stress test, and Holter monitor provide essential information for risk stratification. Depressed LV function, presence of LGE and complex VAs during exercise or Holter monitoring are recognized risk markers for adverse outcomes.^{455,462,463}

Repeat evaluation should consist of measurement of troponin and biomarkers of inflammation, echocardiography, and prolonged ECG monitoring. Individuals without evidence of ongoing inflammation should undergo an exercise stress test. A CMR should be repeated if myocardial oedema or LGE was present during the acute illness. Return to sporting activities should be considered, in asymptomatic individuals, with normal troponin and biomarkers of inflammation, normal LV systolic function on echocardiography and CMR, no evidence of ongoing inflammation or myocardial fibrosis on CMR, good functional capacity, and absence of complex arrhythmias during exercise on prolonged ECG monitoring.^{430,434,453,459,460,464}

Individuals with previous myocarditis are at risk of recurrence and silent clinical progression, and the presence of LGE during the acute presentation is associated with increased incidence of major adverse cardiac events; therefore, periodic re-evaluation is advised on an annual basis.^{443,445,454,463}

Among individuals with healed myocarditis with persistence of LGE on CMR but no myocardial oedema at 3–6 months, those who are asymptomatic, with normal troponin and biomarkers of inflammation, normal LV systolic function, no evidence of ongoing inflammation on CMR, and absence of complex arrhythmias during exercise on prolonged ECG monitoring (48 h Holter ECG and exercise stress testing), should be evaluated on a case by case basis and may return to competitive sports on an individual basis. In contrast, individuals with extensive myocardial scar (>20% LGE) and persistent LV dysfunction should abstain from exercise programmes and sports activities involving moderate or high physical intensity.

5.5.6 Pericarditis

Pericarditis is defined as an inflammatory disorder of the pericardium,^{430,465} which may be preceded by upper respiratory or gastrointestinal symptoms. As with myocarditis, viral pathogens are the most commonly implicated pathogens in the western world.

5.5.6.1 Diagnosis

The ECG is non-specific but may reveal characteristic concave ST-segment elevation in most leads and/or PQ depression in the acute phase. Echocardiography may reveal a pericardial effusion. CMR should be considered in individuals with raised cardiac troponin levels to assess for concomitant myocardial inflammation. Furthermore, CMR will identify active inflammation of the pericardium, thickened pericardial layers, and any signs of pericardial constriction.

5.5.6.2 Risk stratification

Pericarditis is generally associated with an excellent prognosis.^{430,465,466} However, there are a subset of patients who may be at greater risk of recurrence and these include individuals with a temperature >38°C at

presentation, large pericardial effusion, and those who are resistant to therapy with non-steroidal anti-inflammatory drugs.^{465,466}

5.5.6.3 Exercise recommendations for individuals with pericarditis

Exercise should be avoided in individuals during active pericarditis. Individuals can return to exercise after complete resolution of the active disease.⁴⁶⁷ Individuals with a milder clinical course and rapid resolution can return to sporting activities within 30 days. However, in more severe cases, it may be necessary to wait for a period of 3 months for complete resolution followed by re-evaluation before returning to sports.

Asymptomatic individuals with a small pericardial effusion occasionally detected on echocardiography in the absence of clinical correlates should be monitored with periodic surveillance, but should not be restricted from sports participation. Competitive sports and/or moderate- to high-intensity leisure-time activities should be avoided in individuals with constrictive pericarditis. Individuals with myopericarditis should be managed according to the recommendations for myocarditis.

Recommendations for exercise in individuals with myocarditis

| Recommendations | Class ^a | Level ^b |
|---|--------------------|--------------------|
| Comprehensive evaluation, using imaging studies, exercise stress test and Holter monitoring, is recommended following recovery from acute myocarditis to assess the risk of exercise-related SCD. ^{455,462,463} | I | B |
| Return to all forms of exercise including competitive sports should be considered after 3–6 months in asymptomatic individuals, with normal troponin and biomarkers of inflammation, normal LV systolic function on echocardiography and CMR, no evidence of ongoing inflammation or myocardial fibrosis on CMR, good functional capacity, and absence of frequent and/or complex VAs on ambulatory Holter monitoring or exercise testing. ^{430,434,453,459,460,464} | IIa | C |
| Among individuals with a probable or definitive diagnosis of recent myocarditis, participation in leisure-time or competitive sports while active inflammation is present is not recommended. ^{459,460} | III | C |
| Participation in moderate- to high-intensity exercise for a period of 3–6 months after acute myocarditis is not recommended. ^{459–461,467} | III | B |
| Participation in leisure exercise or competitive sports involving high intensity in individuals with residual myocardial scar and persistent LV dysfunction is not recommended. | III | C |

CMR = cardiovascular magnetic resonance; LV = left ventricular; SCD = sudden cardiac death; VA = ventricular arrhythmia.

^aClass of recommendation.

^bLevel of evidence.

Recommendations for exercise in individuals with pericarditis

| Recommendations | Class ^a | Level ^b |
|--|--------------------|--------------------|
| Return to all forms of exercise including competitive sports is recommended after 30 days to 3 months for individuals who have recovered completely from acute pericarditis, depending on clinical severity. ^{459,460} | I | C |
| Participation in leisure-time or competitive sports is not recommended for individuals with a probable or definitive diagnosis of recent pericarditis while active inflammation is present, regardless of age, sex, or extent of LV systolic dysfunction. ^{459,460} | III | C |
| Participation in moderate- to high-intensity exercise, including competitive sports, is not recommended for individuals with constrictive pericarditis. | III | C |

LV = left ventricle.

^aClass of recommendation.

^bLevel of evidence.

5.6 Exercise recommendations in individuals with arrhythmias and channelopathies

5.6.1 A general management framework

When individuals with known arrhythmias or with a potentially arrhythmogenic condition want to engage in sports activity, three principle questions should guide management: (1) is there an increased risk for life-threatening arrhythmias?; (2) how does one control symptoms due to arrhythmias, during sports, but also at rest?; and (3) what is the impact of sports on the natural progression of the arrhythmogenic condition? The general view on the association between sports and arrhythmias is that exercise sets the stage for an arrhythmia in the context of an underlying and pre-existing condition, be it structural, electrical, inherited, or acquired. Moreover, regular exercise programmes may induce or accelerate the progression of ARVC,^{382,384} even among those without underlying mutations.^{383,387,468} Conceptually, all the structural and functional cardiac adaptations to regular intensive exercise may contribute to the development of arrhythmias, at the atrial, nodal, and ventricular level.⁴⁶⁹ This concept explains why recommendations for sports participation in individuals with arrhythmogenic conditions are so complex.

5.6.2 Atrial fibrillation

5.6.2.1 Patients without atrial fibrillation

Moderate, regular PA is a cornerstone in the prevention of AF through modifying many of its predisposing factors.^{297,470–473} Patients at risk of AF should therefore be motivated to exercise (see section 4.2). Conversely, AF is more prevalent in active and former male master athletes and those performing high-intensity endurance sports, suggesting a U-shaped relationship between habitual exercise and AF.^{471,474–477,478–481} This association has not been confirmed in women.⁴⁷⁴

5.6.2.2 Prognostic and symptomatic relevance of AF during sports

Underlying structural heart disease or pre-excitation should always be excluded before advising sports activity in individuals with recognized AF. It is also important to exclude hyperthyroidism, alcohol abuse, and (illicit) drug use. Intensive sports participation should be temporarily stopped until an identified underlying cause is corrected.

Rapid atrioventricular nodal conduction of AF during exercise may lead to symptoms, including dizziness, syncope, fatigue, or impaired physical performance. Therefore, the individual should be instructed to stop PA on the emergence of symptoms and rate control should be optimized. Rapid 1: 1 conduction can occur, especially during atrial tachycardia or atrial flutter (AFL); therefore, if AFL has been documented, prophylactic cavo-tricuspid isthmus ablation should be considered. If there is evidence for adequate rate control while in AF through an exercise stress test or ECG monitoring during training or competition, all sports participation is possible in asymptomatic individuals.

Achieving adequate rate control can be difficult, however. Beta-blockers are the logical choice but may not be tolerated due to their impact on physical performance. Calcium-channel blockers and digitalis are usually not potent enough when used alone. Often a combination of individually titrated negatively chronotropic agents is needed, while avoiding sinus bradycardia at rest or chronotropic incompetence during exercise.

Rhythm control is equally complicated. Class III antiarrhythmic drugs are usually insufficient for control (sotalol) or relatively contraindicated in a young population (amiodarone). Although class I drugs may be able to prevent recurrences of AF, they should not be used in monotherapy, since these may increase the propensity to develop AFL ('class I AFL'), which in the absence of adequate rate control may lead to 1: 1 atrioventricular conduction, high ventricular rates, and very profound intraventricular conduction slowing, with haemodynamic compromise.^{482,483} Therefore, prophylactic cavo-tricuspid-isthmus ablation should be considered if class I drugs are prescribed in monotherapy in athletes.

In patients with sporadic AF, class I drugs may be considered only for acute cardioversion, i.e. as a 'pill-in-the-pocket' approach. These patients should refrain from sports as long as AF persists, and until two half-lives of the antiarrhythmic drug have passed.⁴⁸⁴

Prescription of oral anticoagulants (OAC) depends on the clinical risk profile (mainly CHA₂DS₂-VASc score).⁴⁸⁵ Sports with direct bodily contact or prone to trauma should be avoided in patients on OAC.⁴⁸⁶

Catheter ablation by pulmonary vein isolation (PVI) should be considered if drug therapy fails or as first-line therapy if drug therapy is not desired.⁴⁸⁷ Several small series have shown that the outcome of PVI in athletes with paroxysmal AF is similar to that in non-athletic patients.^{488,489}

5.6.2.3 Impact of sports continuation on the natural progression of atrial fibrillation after ablation

If there are no recurrences of AF within 1 month of a successful ablation procedure, sports activity may be resumed. It is unknown whether continuation of sports after successful PVI might progress the disease process and lead to recurrence of non-pulmonary vein-dependent AF in the future. Therefore, no firm recommendation can be made about the 'safe' dose of sports after ablation.

Recommendations for exercise in individuals with atrial fibrillation

| Recommendations | Class ^a | Level ^b |
|--|--------------------|--------------------|
| Regular physical activity is recommended to prevent AF. ^{297,470–473} | I | A |
| Evaluation and management of structural heart disease, thyroid dysfunction, alcohol or drug abuse, or other primary causes of AF is recommended before engaging in sports. ⁴⁸⁵ | I | A |
| Counselling about the effect of long-lasting intense sports participation on (recurrence of) AF is recommended in individuals with AF who exercise vigorously for prolonged periods, especially in middle-aged men. ^{471,475,481,490} | I | B |
| AF ablation is recommended in exercising individuals with recurrent symptomatic AF, and/or in those who do not want drug therapy, given its impact on athletic performance. ^{488,489} | I | B |
| The ventricular rate while exercising with AF should be considered in every exercising individual (by symptoms and/or by ECG monitoring), and titrated rate control should be instituted. | IIa | C |
| Participation in sports without antiarrhythmic therapy should be considered in individuals without structural heart disease, and in whom AF is well tolerated. | IIa | C |
| Cavo-tricuspid isthmus ablation should be considered in those with documented flutter who want to engage in intensive exercise, to prevent atrial flutter 1 : 1 atrioventricular conduction. | IIa | C |
| Prophylactic cavo-tricuspid isthmus ablation to prevent flutter should be considered in individuals with AF who want to engage in intensive exercise and in whom class I drug therapy is initiated. | IIa | C |
| The use of class I antiarrhythmic drugs as monotherapy, without proof of adequate rate control of AF/AFL during vigorous exercise, is not recommended. ^{482,483} | III | C |
| After ingestion of pill-in-the-pocket flecainide or propafenone, participation in intensive sports is not recommended until two half-lives of the antiarrhythmic drug have elapsed (i.e. up to 2 days). ⁴⁸⁴ | III | C |
| Sports with direct bodily contact or prone to trauma are not recommended in exercising individuals with AF who are anticoagulated. ⁴⁸⁵ | III | A |

AF = atrial fibrillation; AFL = atrial flutter; ECG = electrocardiogram.

^aClass of recommendation.

^bLevel of evidence.

5.6.3 Supraventricular tachycardia and Wolff-Parkinson-White syndrome

The term paroxysmal supraventricular tachycardia (PSVT) includes (i) atrioventricular nodal re-entrant tachycardia (AVNRT; most common); (ii) atrioventricular re-entrant tachycardia (AVRT) involving an accessory pathway; or (iii) atrial tachycardia.

Ventricular pre-excitation on the resting ECG is due to an accessory pathway (AP) with antegrade conduction. The prevalence of pre-excitation in the general population varies from 0.1–0.3%.^{491,492} Wolff-Parkinson-White (WPW) syndrome is defined as the presence of paroxysmal arrhythmias in a patient with pre-excitation.

5.6.3.1 Prognostic and symptomatic relevance of paroxysmal supraventricular tachycardia without pre-excitation

PSVT without pre-excitation and without associated structural heart disease is not life-threatening, although the arrhythmia may result in dizziness and exhaustion that requires cessation of exercise. Syncope is uncommon. Pre-excitation, however, may be associated with sudden death (see later); therefore, it is important to exclude the presence of latent pre-excitation, by performing carotid sinus massage or an adenosine-test in sinus rhythm.⁴⁹³

Athletes with PSVT should stop exercise in the event of palpitations since rapid heart rates may cause (pre)syncope. Individuals with proven PSVT without pre-excitation should be educated on how to safely perform vagal manoeuvres (such as carotid sinus massage or, preferably, Valsalva manoeuvre) to facilitate termination of the arrhythmia.⁴⁹⁴ Exercise may be resumed after termination of the arrhythmia. Prophylactic drug treatment with beta-blockers or calcium antagonists with atrioventricular nodal blocking properties can be considered, although it has limited efficacy. Class I drugs have no role in the management of PSVT, since they can cause life-threatening arrhythmias (see earlier).

If competitive athletic activity is desired, curative treatment by ablation should be considered. Ablation outcome is equally safe and has similar acute success rates in athletes and non-athletes.⁴⁹⁵ If the PSVT is only sporadic and transient and not associated with haemodynamic consequences, even when it develops during exercise, or in cases where ablation is not desired or unsuccessful, sports activity is permissible when there is no increased risk of a fatality from a potential loss of consciousness (such as motorsports drivers, parachute jumpers, divers, and so on).

5.6.3.2 Prognostic and symptomatic relevance of pre-excitation

It has been estimated that one third of patients with WPW syndrome may develop AF and, in such cases, rapid conduction over the AP can lead to ventricular fibrillation (VF) and sudden death. Given the fact that AF is more common in athletes, pre-excitation constitutes a prognostic concern in athletes. The risk for sudden death in patients with pre-excitation varies in population-based studies from 0.15–0.20%, and usually presents during exercise or emotional stress.⁴⁹⁶

Evaluation of the athlete with ventricular pre-excitation should exclude associated structural cardiac disease, such as HCM or Ebstein anomaly. Minimal or 'latent' pre-excitation can be unmasked on a 12-lead ECG during sinus rhythm by vagal manoeuvres or intravenous administration of adenosine. Prolongation of the PR interval without a change in the QRS morphology, or transient atrioventricular block,

excludes non-intermittent latent pre-excitation. Pre-excitation may be intermittent, which usually indicates low risk properties of the pathway. However, some accessory pathways may be potentiated by adrenergic stimuli. Therefore, exercise testing excluding pre-excitation at peak exercise is recommended before clearance for sports.

Ablation of the AP is recommended in competitive and recreational athletes with pre-excitation and documented arrhythmias. In the event of transient, infrequent well-tolerated arrhythmia (even during exercise), good anticipation of an ablation procedure with increased risk (e.g. anteroseptal AP), or reluctance of the athlete to undergo ablation, management should be guided by assessment of the antegrade conduction characteristics of the AP using either non-invasive tests or an invasive electrophysiological (EP) study.

Non-invasive investigation examines for intermittent pre-excitation on ECG or Holter, for abrupt disappearance of pre-excitation after administration of a low dose of class I drugs, or for its abrupt disappearance during an exercise test.⁴⁹⁷ In cases of a long refractory period and hence low risk for sudden death, continuation of sports activity is permitted without ablation on the understanding that sporting activity should be stopped in the event of recurrence of palpitations.

In competitive athletes with asymptomatic pre-excitation an EP study is warranted to evaluate the risk for sudden death. In the event of a high-risk finding (Table 15), ablation of the AP is recommended. For athletes who refuse ablation, or if the procedure is associated with high risk, such as an anteroseptal accessory pathway, participation in competitive sports activities can be discussed on an individual case by case basis including the use of pharmacological therapy, although there are currently no data about its efficacy. Sports in which the potential loss of consciousness could be fatal should be discouraged.

In recreational athletes with asymptomatic pre-excitation, risk assessment may first be pursued via non-invasive testing.⁴⁹⁷ The sensitivity of non-invasive screening for AP properties that facilitate a fast ventricular response to AF/AFL is good, but its specificity is low.⁴⁹⁸

Of note, in children younger than 12 years, the risk of AF-induced VF and sudden death is very low. Generally, a conservative approach

Table 15 Findings during an invasive electrophysiological study (with the use of isoprenaline) indicating an accessory pathway with increased risk of sudden death

| Findings |
|--|
| Inducibility of AVRT or AF ⁴⁹⁹ |
| A pre-excited R-R during AF ≤ 250 ms ⁴⁹⁸ |
| An antegrade refractory period ≤ 250 ms ⁴⁹⁸ |
| Presence of multiple accessory pathways ⁴⁹³ |
| Septal location of the accessory pathway (mainly posteroseptal and midseptal) ^{493,497} |

AF = atrial fibrillation; AVRT = atrioventricular re-entrant tachycardia.

is recommended in this age group, although one study⁴⁹⁹ suggested that prophylactic assessment and ablation reduces the risk of sudden death. There is a knowledge gap in the benefit/risk ratio of this approach and large-scale studies are required to address the issue.

Leisure-time and low- to medium-intensity exercise programmes can generally be resumed 1 week after ablation if there is no particular risk of recurrence of arrhythmia.

Resuming competitive sports is possible after 1–3 months, with further ECG follow-up at 6 months and 1 year (given the very small risk for late recurrence of pre-excitation).

Although there may be an association between (type of) AVNRT and history of sports, there are no data about higher recurrence rate post ablation when sports are resumed or not, and hence no reason to limit exercise programmes for such reason.

Recommendations for exercise and sports participation in individuals with paroxysmal supraventricular tachycardia and pre-excitation

| Recommendations | Class ^a | Level ^b |
|---|--------------------|--------------------|
| In individuals with palpitations, a comprehensive assessment to exclude (latent) pre-excitation, structural heart disease, and VAs is recommended. ⁵⁰⁰ | I | B |
| Participation in all sports activities is recommended in individuals PSVT without pre-excitation. ⁵⁰⁰ | I | C |
| Ablation of the accessory pathway is recommended in competitive and recreational athletes with pre-excitation and documented arrhythmias. ⁵⁰⁰ | I | C |
| In competitive/professional athletes with asymptomatic pre-excitation, an EP study is recommended to evaluate the risk for sudden death. ^{497,500} | I | B |
| In competitive athletes with PSVT but without pre-excitation, curative treatment by ablation should be considered. | IIa | C |

EP = electrophysiological; PSVT = paroxysmal supraventricular tachycardia; VA = ventricular arrhythmia.

^aClass of recommendation.

^bLevel of evidence.

5.6.4 Premature ventricular contractions and non-sustained ventricular tachycardia

5.6.4.1 Relation between number of premature ventricular contractions and risk

Only a minority of athletes exhibit frequent or complex VA with a prevalence similar to that of their sedentary counterparts.^{502–505} Premature ventricular contractions (PVCs) may be a marker of underlying heart disease, the presence of which would confer an unfavourable prognosis even in asymptomatic individuals. Specific characteristics of the PVCs, including morphology (origin from the

apex or free wall of the LV or RV), high burden, complexity (e.g. couplets, triplets, or non-sustained runs), multifocal origin, and/or increasing frequency with exercise should alert to the possibility of electrical, ischaemic, or structural heart disease.^{505,506}

There is no absolute threshold of the number of PVCs that can be used as a cut-off for underlying disease. One study has shown that in asymptomatic athletes with >2000 PVCs per day, there was a 30% chance of finding an underlying structural or cardio-genetic disease.⁵⁰³

5.6.4.2 Morphology of premature ventricular contractions

The morphology of the PVCs may provide important prognostic information since some foci of origin are recognized as benign. The most prevalent entity in this respect are PVCs originating from the right or left ventricular outflow regions (RVOT/LVOT), showing a clear inferior axis with high voltages in the inferior limb leads. Early precordial transition (in V2, and certainly when V1 shows a right bundle branch morphology) suggests a left-sided origin.⁵⁰⁷ RVOT/LVOT PVCs are thought to be the result of triggered activity, i.e. a local cellular cause, which has no negative prognostic implications. Although these RVOT/LVOT arrhythmias usually occur in structurally normal hearts, they may be the expression of subclinical arrhythmogenic cardiomyopathy. Cardiac imaging tests can help exclude structural heart disease in such athletes.

Less common locations of focal PVCs are around the mitral or tricuspid annulus, most often in a postero-septal location. These have a superior axis with LBBB or RBBB morphology. The PVCs originating from the His-Purkinje system typically have relatively narrow QRS complex with RBBB morphology and either left anterior or left posterior hemi-block. Lastly, intramyocardial foci may occur, often related to the papillary muscles or moderator band.⁵⁰⁸

PVCs of differing morphologies from the RV (i.e., wide LBBB and superior axis) in individuals with normal LV function should prompt investigations to exclude arrhythmogenic cardiomyopathy or sarcoidosis. Similarly, wide RBBB pattern, with superior axis and multifocal PVCs of LV origin should trigger investigations for non-ischaemic cardiomyopathy.

Very rarely, otherwise 'benign' PVCs arising from the Purkinje network may give rise to polymorphic ventricular tachycardia (VT) or VF due to their short coupling interval.^{509,510} In such patients, the malignant electrical presentation mandates aggressive treatment. Finally, frequent but otherwise benign PVCs (usually defined as >10–15% of the total number of beats per 24 h) can impair LV function over time (PVC-induced cardiomyopathy), which may be reversible with medical treatment or catheter ablation.^{511,512}

5.6.4.3 Premature ventricular contractions: response to exercise

Reduction or resolution of PVCs with increasing exercise load is typical of idiopathic and benign VAs, particularly those with an outflow tract morphology.^{513,514} PVCs induced by exercise should be considered as a 'red flag', because VAs associated with heart diseases are often made worse by adrenergic stimulation.^{19,502,511,512,515–520} A higher prevalence of myocardial substrates (mainly mid-wall or subepicardial non-ischaemic LV scars) was found in a CMR study among athletes with exercise-induced PVCs compared to those with exercise-suppressed VAs (56% vs. 21%).⁵¹⁶

Of note, exercise-induced isolated or repetitive PVCs with multiple morphologies, especially with beat-to-beat alternating morphologies (so-called 'bi-directional' pattern), may be the expression of catecholaminergic polymorphic VT, which can degenerate into VF.^{518,521}

5.6.4.4 Practical management of cardiac patients with premature ventricular contractions or non-sustained ventricular tachycardia who want to engage in sports

The most important task in individuals with PVCs or NSVT who want to engage in sports is to exclude underlying structural or familial arrhythmogenic conditions, since sports activity may trigger sustained VT. It has been suggested that the presence of ≥ 2 PVCs on a baseline ECG (or even ≥ 1 PVC in the case of high-endurance athletes) should prompt a more thorough evaluation.⁵²² Work-up includes a family history, assessment of the number, morphology, and complexity of PVCs by Holter and 12-lead ECG, inducibility by exertion (via exercise test or long-term ECG recording during sports activities), and tailored additional imaging.¹ Further diagnostic evaluation with molecular genetic testing may be indicated in selected cases if the suspicion for familial disease is high. Finally, repeat evaluation may be needed after 6 months to 2 years. Recommendations for sports participation of athletes with PVC should be individualized based on evaluation for underlying cardiac conditions as described earlier, and often requires shared decision making.

Recommendations for exercise in individuals with premature ventricular contractions or non-sustained ventricular tachycardia

| Recommendations | Class ^a | Level ^b |
|--|--------------------|--------------------|
| In exercising individuals with ≥ 2 PVCs on a baseline ECG (or ≥ 1 PVC in the case of high-endurance athletes) thorough evaluation (including a detailed family history) to exclude underlying structural or arrhythmogenic conditions is recommended. ^{503,522} | I | C |
| Among individuals with frequent PVCs and non-sustained VT a thorough investigation with Holter monitoring, 12-lead ECG, exercise test, and suitable imaging is recommended. ⁵⁰³ | I | C |
| It is recommended that all competitive and leisure-time sports activities are permitted, with periodic re-evaluation in individuals without familial or structural underlying disease. ⁵⁰³ | I | C |

ECG = electrocardiogram; PVC = premature ventricular contractions; VT = ventricular tachycardia.

^aClass of recommendation.

^bLevel of evidence.

5.6.5 Long QT syndrome

The QT and corrected QTc intervals vary by sex and physical training. Congenital long QT syndrome (LQTS) should be distinguished from acquired forms, i.e. due to circumstances, which can be reversed and prevented. Once acquired LQTS is established, sports activity should be prohibited until the underlying cause is corrected.

A definitive diagnosis of congenital LQTS is often difficult.⁵²³ Congenital LQTS should be suspected on a routine ECG or 4 min into recovery after an exercise stress test,⁵²⁴ if the corrected QTc interval according to Bazett's formula is ≥ 470 ms or ≥ 480 ms in asymptomatic male or female athletes, respectively.⁵²⁵ A QTc of ≥ 500 ms is diagnostic.⁵²⁶ In the case of a borderline long QTc interval and a negative personal and familial history, subclinical arrhythmias should be excluded by exercise testing and long-term ECG recording.

Since the risk of cardiac events during sports activities is largely gene-specific, genetic testing and cascade screening of family members should be performed following a clinical diagnosis of LQTS. Individuals with LQT1 are at highest risk during stressful exercise.^{527,528}

Symptomatic athletes should not engage in competitive sports. Individuals with LQT1 should not engage in sports that involve diving into cold water since this is associated with increased risk of arrhythmias. General precautions include avoidance of QT-prolonging drugs, dehydration, and electrolyte imbalance. Beta-blocker therapy is extremely effective in LQT1 and additional therapies are only needed to control more severe cases or specific genotypes.⁵²⁹

Survivors of SCA (certainly while taking beta-blocker therapy) should be referred for an ICD. Similarly, individuals who have experienced sudden syncope despite beta-blocker therapy should also be referred for an ICD or sympathetic cardiac denervation.⁵³⁰ ICD implantation does not constitute clearance for intensive or competitive sports. Continued sports participation with an ICD is possible, but specific recommendations apply (see [section 5.5.6](#)). American guidelines are more lenient with respect to participation in competitive sport (except for LQT1), provided that precautions include the presence of an automatic external defibrillator (AED) 'as part of the athlete's personal sports safety gear'.⁵³¹ We consider such obligation to be impractical (e.g. winter sports, water sports), and it places an added responsibility on clubs or other bystanders, which cannot be justified by a medical recommendation for an individual athlete. Moreover, although LQTS-related cardiac arrest is uncommon, even during competitive sports,⁵²⁷ AED efficacy is not 100% in such cases.⁵³²

In asymptomatic LQTS mutation carriers without a prolonged QT interval, i.e. < 470 ms in men and < 480 ms in women ('genotype positive/phenotype negative'), shared decision making is required, balancing the risk for arrhythmias with psychological well-being. A negative exercise stress test has no predictive value.

Recommendations for exercise in long QT syndrome

| Recommendations | Class ^a | Level ^b |
|---|--------------------|--------------------|
| It is recommended that all exercising individuals with LQTS with prior symptoms or prolonged QTc be on therapy with beta-blockers at target dose. ⁵²⁹ | I | B |
| It is recommended that exercising individuals with LQTS should avoid QT prolonging drugs (www.crediblemeds.org) and electrolyte imbalance such as hypokalaemia and hypomagnesaemia. ⁵²⁹ | I | B |
| Shared decision making should be considered regarding sports participation in patients with genotype-positive/phenotype-negative LQTS (i.e. <470/480 ms in men/women). Type and setting of sports (individual vs. team), type of mutation, and extent of precautionary measures should be considered in this context. | IIa | C |
| Participation in high-intensity recreational and competitive sports, even when on beta-blockers, is not recommended in individuals with a QTc>500 ms or a genetically confirmed LQTS with a QTc≥470 ms in men or ≥480 ms in women. | III | B |
| Participation in competitive sports (with or without ICD) is not recommended in individuals with LQTS and prior cardiac arrest or arrhythmic syncope. | III | C |

© ESC 2020

ICD = implantable cardioverter defibrillator; LQTS = long QT syndrome.
^aClass of recommendation.
^bLevel of evidence.

5.6.6 Brugada syndrome

The Brugada syndrome (BrS) is an inherited cardiac ion channel disorder with an elevated risk of VF and SCD in individuals with a structurally normal heart.^{533,534} Although BrS was initially described as a purely electrical disease, minor structural RV abnormalities have been described,^{535–538} suggesting that the disease may be the result of early repolarization or delayed depolarization.⁵⁰⁹ The diagnosis is based on the presence of the type 1 Brugada pattern on the 12-lead ECG (coved-type ST-segment elevation ≥2 mm followed by a negative T-wave in ≥1 mm of the right precordial leads positioned in the fourth, third, or second intercostal space), either spontaneously or following provocation by a sodium ion channel blocker.^{523,539,540}

Most individuals with BrS remain asymptomatic throughout their lives. In the majority of cases, events occur during sleep or rest, during febrile states or, occasionally, from heat stroke.^{541–549} Patients who have suffered a SCA or an arrhythmic syncope should undergo ICD implantation.^{247,511} Risk stratification in the asymptomatic population with spontaneous type 1 ECG pattern is more challenging.^{247,511} There is controversial evidence that exercise testing showing an aggravating phenotype during exercise or early recovery, or EP study, are efficient at detecting individuals at risk of SCD. In asymptomatic patients with only inducible type 1 Brugada ECG

pattern, preventive measures are recommended, such as avoidance of triggering drugs (www.brugadadrugs.org), electrolyte imbalance, and increases in core temperature >39°C (e.g. by minimizing immersion in hot tubs, saunas, and steam rooms; by avoiding sports in warm/humid conditions; or by abstaining from prolonged endurance events such as triathlons and marathons). During febrile illness, fever should be treated aggressively.^{247,511}

One could speculate that an enhanced vagal reaction during recovery⁵⁵⁰ and a predominant vagal tone at rest⁵⁵¹ may increase the susceptibility of highly trained individuals to develop arrhythmias during recovery or at rest. However, there are no reports directly linking exercise or sports training to cardiac events and there are no large prospective studies evaluating the effect of exercise and sports in BrS.

Asymptomatic patients with the spontaneous type I BrS ECG pattern may compete in all sports except endurance sports associated with an increase in core temperature >39°C (e.g. marathon running and triathlons). Similar rules apply to asymptomatic genotype-positive/phenotype-negative individuals and those with the concealed form of BrS.

If treated with an ICD, provided precautionary measures are taken and the patient has been asymptomatic for ≥3 months, resumption of all sport, including competitive sport, may be considered, after shared decision making, and also taking into consideration the findings from the ICD registry (see later).

Recommendations for exercise in Brugada syndrome

| Recommendations | Class ^a | Level ^b |
|---|--------------------|--------------------|
| ICD implantation is recommended in patients with BrS with episodes of arrhythmic syncope and/or aborted SCD. ²⁴⁷ | I | C |
| Following implantation of an ICD, resumption of leisure or competitive sports should be considered after shared decision making in individuals who have not experienced recurrent arrhythmias over 3 months after ICD implantation. | IIa | C |
| In asymptomatic individuals with BrS, asymptomatic mutation carriers and asymptomatic athletes with only an inducible ECG pattern, participation in sports activities that are not associated with an increase in core temperature >39°C (e.g. endurance events under extremely hot and/or humid conditions) may be considered. | IIb | C |
| Prescription of drugs that may aggravate BrS ^c , electrolyte abnormalities, and sports practice that increases core temperature >39°C are not recommended in individuals with overt BrS or phenotypically negative mutation carriers. | III | C |

© ESC 2020

BrS = Brugada syndrome; ECG = electrocardiogram; ICD = implantable cardioverter defibrillator; SCD = sudden cardiac death.

^aClass of recommendation.

^bLevel of evidence.

^cFor example, www.brugadadrugs.org.

5.6.7 Following device implantation

5.6.7.1 Pacemakers

Pacemaker (PM) implantation is common. Generally, individuals implanted with a PM have less severe disease and comorbidities than patients with an ICD. Moreover, there is less risk of malfunction for a PM than for an ICD during sports.⁵⁵² For all these reasons, recommendations for sports practice are more liberal in patients with a PM than in patients with an ICD. Patients with a PM may participate in competitive or recreational sports in the absence of structural or other heart disease for which exercise may be prohibited.

In the first weeks after device implantation, sports activities that increase the risk of lead dislocation (e.g. strong upper extremity movements) should be avoided. Exercise testing and/or Holter monitoring during sports may improve individualized programming of the upper sensor and the tracking rate and exclude inappropriate rate acceleration in other circumstances (e.g. horse riding).⁵⁵³

For all patients with cardiac devices (PM, cardiac resynchronization therapy, and ICD), sports activities associated with a risk of chest trauma should be avoided.^{554–557} Some sports such as soccer, basketball, and baseball may be possible while wearing appropriate padding. It is noteworthy that sports with pronounced arm movements such as volleyball, basketball, tennis, golf, and climbing may increase the risk for late lead damage due to subclavian crush (with insulation or conductor failure).^{554,558,559} Implantation on the contralateral side of the dominant arm, fixation within the pocket, or submuscular placement may improve durability of the system. It is not known whether subcostal or epicardial implant techniques provide long-term benefit. Electromagnetic interference is unlikely with modern devices, and no cases have been reported, but it should always be suspected and closely evaluated in specific athletic environments with electronic equipment (e.g. fencing). Myopotential inhibition may result in inhibition of pacing, a problem that is more common with unipolar electrodes, although it can usually be corrected with appropriate reprogramming of the device.^{560,561} Bipolar leads are less sensitive to this problem, but may have a reduced longevity.

5.6.7.2 Implantable cardioverter defibrillators

A large multinational ICD Sports Safety Registry has shown that after a median follow-up of 44 months, there were no deaths or arrhythmia or shock-related physical injury in 440 athletes who continued organized competitive or high-risk sports after ICD implantation.^{359,389} An additional analysis in 82 non-professional recreational athletes confirmed these reassuring outcomes,⁵⁶² which is relevant for the many ICD recipients who want to continue recreational sports activities after implantation. Therefore, shared decision making is appropriate when deciding whether or not to continue sports and the level of participation with an ICD.

However, three important considerations come into play. First, if sport is contraindicated because it can contribute to the progression of the underlying disease (such as in arrhythmogenic cardiomyopathy or lamin A/C mutations),^{384,425} an ICD cannot be considered as a substitute for sports restriction, and participation in moderate- and high-intensity exercise should be discouraged. Recommendations in such circumstances should have a lifetime perspective and be based on the optimal preservation of structural cardiac integrity. The ICD, however, may allow for light to moderate exercise without concerns about risk of arrhythmia or shocks, and may help individuals to regain autonomy and overcome fears relating to exercising unattended.

The second consideration is that ICD shocks in general, even when appropriate and safe, will have a psychological impact on the athlete; 30–40% of the athletes who experienced shocks in the multinational ICD Sports Safety Registry stopped participation, at least temporarily, out of fear of repeat shocks.³⁸⁹ Moreover, the proportion of athletes with appropriate and inappropriate shocks during exercise was higher in competitive than in recreational sports, emphasizing the known triggering effect of high-intensity exercise.⁵⁶² Considering that ICD therapy is lifelong, where quality of life is not only dependent on the ability to perform sports activities, but also and mostly on continued trust in the device, physicians should be aware that their own belief in the effectiveness and safety of ICD therapy during sports should not implicitly put pressure on the athlete to continue sports. Again, informed decision making needs to re-evaluate all options of the athlete aftershocks, including continuing, reducing, or stopping sports.^{563,564}

Third, situations where loss of focus or loss of consciousness could cause harm to a third party or the athlete (such as in motor sports, diving, mountain climbing, even cycling) should be avoided.

The athlete must be aware of the programmed detection rate cut-offs to be able to avoid reaching those during exercise. Conversely, detection zones need to be programmed sufficiently high to allow for adequately high heart rates during the desired exercise levels. This practice proved safe and reduced the occurrence of shocks in the ICD Sports Safety Database.⁵⁶⁵ The most common cause of inappropriate shocks in individuals with an ICD is the occurrence of sinus tachycardia and supraventricular arrhythmias.^{566,567} Underlying heart disease and endurance sport itself carries a higher risk for developing AF.^{474,480,568} Implantation of a dual system ICD for the sole reason of atrial arrhythmia detection and discrimination is not warranted because it is usually not effective.^{565,569–572} Given the fact that many of these athletes are young, there is a higher risk for long-term lead complications when more leads are implanted; therefore, implantation of more complex ICD systems, and their indication, should be weighed in every patient. Routine inclusion of athletes in remote monitoring programmes is highly recommended.

Recommendations for exercise in individuals with pacemakers and implantable cardioverter defibrillators

| Recommendations | Class ^a | Level ^b |
|--|--------------------|--------------------|
| It is recommended that individuals with implanted devices with/without resynchronization and underlying disease follow the recommendations pertaining to the underlying disease. ^{384,425} | I | B |
| Participation in sports and exercise (except collision sports) should be considered in individuals with pacemaker therapy who do not have pathological substrates for fatal arrhythmias. | IIa | C |
| Prevention of direct impact to the implanted device by adapting the site of lead and/or device implantation, padding, or restricting direct impact sports should be considered. | IIa | C |
| Holter recordings and device interrogation during and after resuming sports should be considered to allow appropriate tailoring of rate-responsive pacing parameters, exclusion of myopotential or electromagnetic inhibition, and detection of VAs. | IIa | C |
| Shared decision making should be considered during decisions relating to continuation of intensive or competitive sports participation in individuals with an ICD, taking into account the effect of sports on the underlying substrate, the fact that intensive sports will trigger more appropriate and inappropriate shocks, the psychological impact of shocks on the athlete/patient, and the potential risk for third parties. | IIa | C |
| An ICD is not recommended as a substitute for disease-related recommendations when these mandate sports restrictions. | III | C |

ICD = implantable cardioverter defibrillator; VA = ventricular arrhythmia.

^aClass of recommendation.

^bLevel of evidence.

5.7 Exercise recommendations in individuals with adult congenital heart disease

5.7.1 Introduction

Congenital heart disease (CHD) has a prevalence of 8–9 per 1000 live births and is the most common birth defect.⁵⁷³ Most children with CHD survive to adulthood, including over 85% with complex disease. Regular exercise is important for adults with congenital heart disease (ACHD) and exercise participation should be discussed at every patient encounter.⁵⁷⁴ However, CHD represents a spectrum of conditions with widely varying physiological consequences. Individualized assessment is essential before advising on sports participation. This requires detailed understanding of the congenital heart

defect, its physiological consequences, and the effect of surgical or transcatheter intervention.

5.7.2 The increasing numbers of athletes with congenital heart disease

Athletes with CHD include those with minor unoperated lesions and palliated and repaired CHD. Some athletes will be diagnosed with CHD for the first time during pre-participation screening. Approximately 1 in 150 adults have a congenital heart defect. This is an increase of over 50% in the last 10 years and reflects improved diagnosis and long-term survival.⁵⁷⁵ Overall 90% of adults with CHD are in NYHA functional class I or II.⁵⁷⁶ The number of professional and recreational athletes with CHD is unknown but the elite athlete population is likely to be small. In a study of 2352 Olympian athletes, only nine (0.4%) had a congenital heart defect.⁵⁷⁷ However, many more CHD patients compete at a recreational level. It is likely that the number of athletes with CHD is increasing due to improved survival, better understanding of the benefits of exercise, and the increased number of professional athletes from countries where poorly developed healthcare systems are associated with under-diagnosis of CHD.^{573,574}

5.7.3 Non-cardiac abnormalities in congenital heart disease and Paralympic sport

CHD has a multifactorial aetiology, but there is a significant genetic component and a recurrence risk of 2–5%.⁵⁷⁸ The genetic origin may be due to a chromosome anomaly, a heritable syndrome with Mendelian pattern, or sporadic with variable penetrance.⁵⁷⁸ Approximately 14% of patients with CHD have additional non-cardiac abnormalities.⁵⁷⁹ Thus, 44% of ACHD patients have lung function abnormalities.⁵⁸⁰ This can make advising sports participation for the ACHD athlete more difficult. There is no specific classification for CHD in Paralympic sport.

5.7.4 General considerations in the congenital heart disease athlete

There is considerable variation in the haemodynamic consequences and prognosis of different CHD lesions. Furthermore, the consequences of any individual lesion can vary hugely between individuals. Thus, Ebstein's anomaly may present in infancy with pulmonary hypoplasia due to compression by a giant right atrium or may present in late middle age with supraventricular tachycardia and minimal haemodynamic consequences. Similarly, a ventricular septal defect may be small and asymptomatic, or large presenting with HF in infancy, or may present with extreme cyanosis, reduced exercise capacity, and Eisenmenger syndrome in the adult. Consequently, these recommendations are based on a physiological assessment rather than underlying anatomic diagnosis. An understanding of the range of severity and a lesion-based knowledge of potential complications is essential. The cardiologist should work in conjunction with a CHD specialist. Athletes with CHD who participate in regular training and competitive sports should undergo a comprehensive annual assessment that includes clinical examination, ECG, echocardiogram, and exercise stress test, ideally CPET.

Many athletes with CHD will have undergone corrective or palliative surgery. In young adults with post-surgical CHD, valve

incompetence and arrhythmias are common problems, but with increasing age arrhythmias and HF predominate. In master athletes, problems related to previous corrective or palliative surgery become prevalent. These include cardiac arrhythmias, systemic ventricular dysfunction, valvar incompetence, and prosthetic conduit obstruction. Redo valve or conduit surgery and arrhythmia ablation due to re-entry arrhythmias (secondary to surgical scar) are frequent in this age group. In addition, with increasing age, acquired CVD may develop.^{581,582} This is of particular relevance in the assessment of the master athlete with CHD.

5.7.5 Sudden death during sport

SCD in CHD is rare (<0.1% per year)⁵⁸³ and only 8% of deaths occur during exercise.⁵⁸⁴ Many complex CHD patients at highest risk of SCD have reduced exercise tolerance and cannot participate in significant athletic activity. However, some diagnostic groups, e.g. post tetralogy of Fallot repair, carry a risk of SCD but can still compete in elite sport.⁵⁸⁵ Other high-risk congenital lesions such as anomalous coronary origin, mitral valve prolapse, and aortopathy are described in sections 5.1, 5.3, and 5.4, respectively. In a large population-based study of SCD in CHD patients under 35 years, 87% of SCD was due to a presumed arrhythmia and 41% occurred in patients with undiagnosed CHD.⁵⁸⁶ Activity-related SCD was more common in the undiagnosed group (18% vs. 4%), which supports the case for pre-participation athletic screening.⁵⁸⁶ It is not known whether exercise intensity is a risk factor for SCD in CHD. There is reasonable evidence that moderate to vigorous exercise is safe in most ACHD patients even when symptomatic (NYHA II–III).^{576,587,588} However, cardiac arrhythmias are a common cause of hospital admission in ACHD and extreme exercise may expose a latent arrhythmic substrate.^{589,590}

5.7.6 Exercise in athletes with congenital heart disease: current guidelines and recommendations

Regular structured exercise is safe and effective therapy for most patients with CHD. This is true for most diagnostic groups, including symptomatic patients, and includes aerobic and strength-based exercise.^{588,591–596} Exercise intolerance in CHD is a strong predictor of both outcome and SCD.⁵⁷⁶ Specific precautions are necessary in extreme environments including underwater sports and this is considered below (see *Supplementary Data, section 4*). This is particularly true if there is a potential for a right to left shunt. Guidelines are available for exercise assessment and prescription in both children and adults with CHD, although these are not specifically designed for the athlete.^{597,598} The paediatric guidelines are based primarily on the underlying anatomical diagnosis, but the teenage and young adult CHD guidelines have taken a functional approach based on underlying haemodynamics and arrhythmia risk. This latter approach is better suited for assessment of the ACHD athlete (*Figure 9*).

5.7.7 Assessment of the athlete with congenital heart disease

The guidelines for exercise prescription in adolescents and adults with CHD use a structured methodology described by Budts *et al.*⁵⁹⁷ This can be modified for use in the assessment of athletes with CHD.

Stage 1. A full history and physical examination are carried out. This should include details of underlying CHD diagnosis, any transcatheter or surgical interventions, current medications and CV symptoms (at rest and on exercise). Attention should be paid to any associated non-cardiac diagnoses including pulmonary dysfunction. A full exercise and sports participation history should be taken including precise details of current training schedule and any dietary supplements. Details of the planned or current sports activity should be established to include an assessment of the static component and intensity as described in *section 4.1* (see *Figure 2*). If necessary, advice should be sought from a sports fitness coach or sports medicine specialist.

Stage 2. The following five baseline parameters should then be evaluated⁵⁹⁷ (*Table 16*).

(1) Ventricular function

Assessment of ventricular function can usually be achieved using echocardiography. The aim is to establish whether function is reduced (EF < 55%), and if so, is it mild (45–55%), moderate (30–45%), or severe (<30%). This is used for baseline assessment and subsequent monitoring of the effects of exercise training. Echocardiography can also evaluate inflow and outflow abnormalities, which may become more severe during acute exercise (e.g. LV outflow obstruction or systemic atrioventricular valve regurgitation). CMR scanning may be a preferable modality in complex disease. This has the additional benefit of evaluating intracardiac scar, which may inform the assessment of arrhythmia risk.^{599,600}

(2) Pulmonary artery pressure

Pulmonary hypertension (PH) is diagnosed when the mean PAP is >20 mmHg.⁶⁰¹ PH may occur in the context of a chronic left–right shunt (e.g. atrial septal defect, ventricular septal defect, patent ductus arteriosus) that allows unrestricted volume/pressure overload. Eventually this can result in supra-normal PAP with reversal of shunting and elevated pulmonary vascular resistance (Eisenmenger syndrome). An increased RV afterload limits the ability to increase cardiac output by increasing stroke volume and can impair LV function through disruption of normal RV–LV interaction.

Few CHD patients with significant PH will take part in competitive sports due to reduced exercise capacity. However, some athletes with CHD will have mild elevation of pulmonary vascular resistance that may be exacerbated by factors such as altitude training.⁶⁰² PAP rises during exercise. This rise is accentuated with increasing age and may be exaggerated in CHD athletes due to elevated pulmonary vascular resistance.⁶⁰³ In addition, valvar pulmonary stenosis or distal stenoses in branch pulmonary arteries may cause exercise-related RV hypertension. The non-invasive assessment of PH can be difficult and full assessment guidelines have been published.^{604,605} Further information can be gained by CPET and a VO_2 of >25.2 mL/min/kg makes significant PH unlikely.⁶⁰⁶ As PH can also be a late postoperative complication after surgical correction of CHD⁶⁰⁷ the assessment of PAP should be part of every echocardiographic examination in athletes with CHD. Although exercise training is generally regarded as safe in PH, competitive sport is not recommended.^{1,608}

(3) Aortic assessment

Many CHD patients are at risk of aortic dilatation, in particular, patients with tetralogy of Fallot, coarctation of the aorta and certain

Table 16 Baseline parameters for assessment in congenital heart disease

| Parameter | Comments |
|---------------------------|---|
| Ventricular function | Usually by echocardiogram. In complex conditions CMR may be preferable ^{597,599,600} |
| Pulmonary pressure | Use tricuspid regurgitation velocity, pulmonary regurgitation velocity on echocardiography. May require cardiac catheterization for accurate measurement ^{599,604} |
| Aortic size | Usually by echocardiography or CMR. Coarctation should be excluded ^{609, 618} |
| Assessment of arrhythmia | 12 lead ECG with low threshold for 24-hour ambulatory ECG. Additional tests may be required if symptomatic ^{611,612} |
| Assessment of saturations | Pulse oximetry at rest/on exercise ^{602,614} |

© ESC 2020

CMR = cardiac magnetic resonance; ECG = electrocardiogram.

syndromes such as 22q11 microdeletion and Turner syndrome. However, aortic dissection is very rare in CHD.⁶⁰⁹ Athletes have mildly increased aortic dimensions in comparison to sedentary controls, but it is not known if this has a cumulative effect in CHD athletes with aortic dilatation.³⁴⁵ The presence of ascending aorta dilatation should lead to assessment for coarctation of the aorta as this can be associated with severe coarctation, which may be missed on clinical assessment but may cause severe exercise-related hypertension.⁶¹⁰ Exercise risks in aortopathy are described in detail in section 5.4. Contact sports should be avoided in patients with dilated aortas >5 cm.

(4) Arrhythmia assessment

Arrhythmias are responsible for 25% of CHD hospital admissions. Over 80% are atrial but life-threatening VAs can occur.⁶¹¹ Independent risk factors include increasing age, male gender, double outlet right ventricle, atrioventricular septal defect, HF, obstructive sleep apnoea, transposition of the great arteries, congenitally corrected transposition, and tetralogy of Fallot.⁵⁹⁹ Assessment of the CHD athlete should include a symptom history with evaluation of palpitations, presyncope and syncope, particularly during exercise.

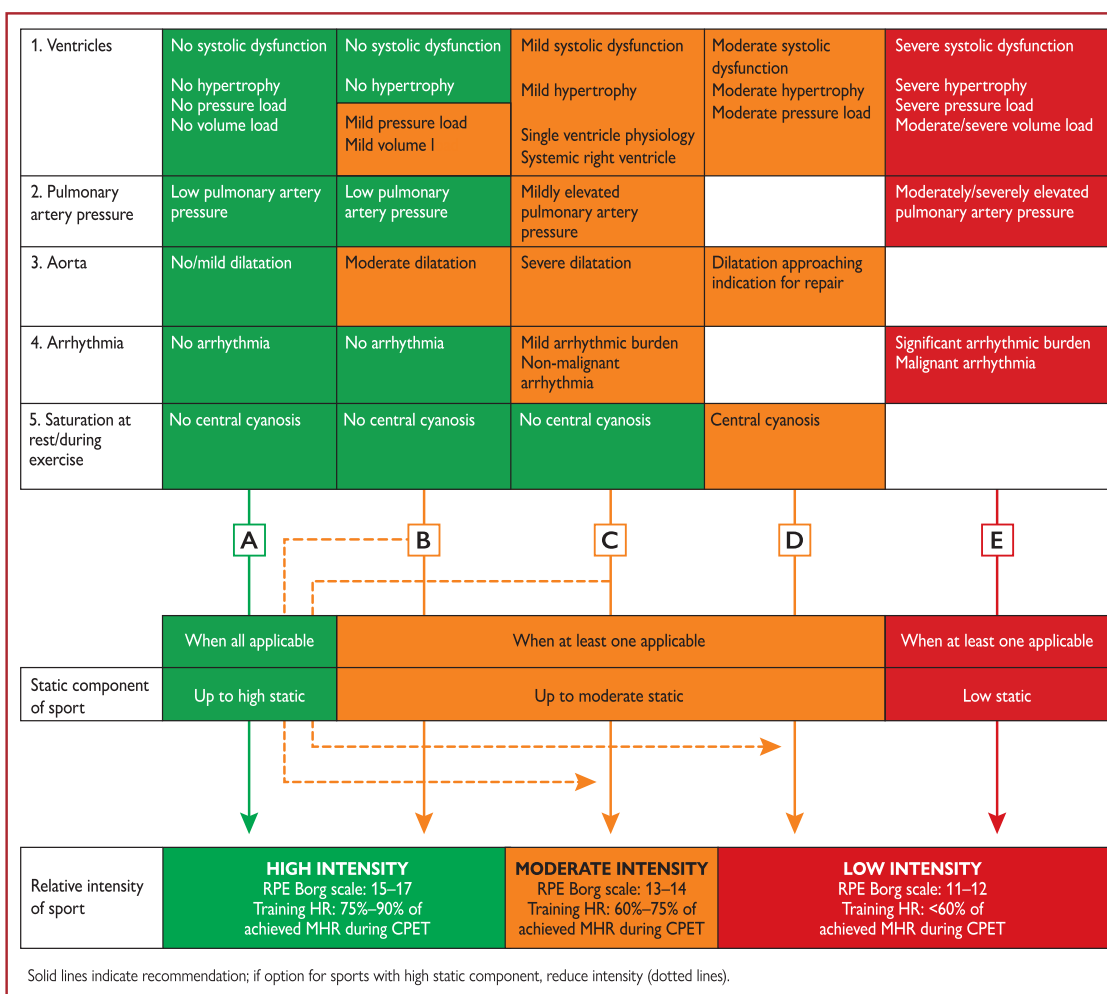

© ESC 2020

Figure 9 Pre-participation assessment of individuals with congenital heart disease.⁵⁹⁸ CPET = cardiopulmonary exercise test; HR = heart rate; MHR = maximum heart rate; RPE = rate of perceived exertion. A–E represent pathways linking static and intensity components for each column. After assessment of CPET and the five variables (Table 16), an individual recommendation can be given (solid arrow). If a higher static level sport is chosen, then a lower intensity level is advised (dotted arrow).

Arrhythmias may be the first sign of underlying haemodynamic deterioration and new-onset arrhythmias should lead to a full haemodynamic assessment. Detailed guidelines for the assessment and treatment of arrhythmias in CHD are available.⁶¹² In the athlete, arrhythmia therapy may be complicated by the need to minimize the negative chronotropic effects of antiarrhythmic treatment, which may affect performance. If symptomatic arrhythmias are present then an exercise ECG, prolonged ECG monitoring, loop recorder implantation, and even electrophysiology testing might be required. This should be coordinated by an electrophysiologist with expertise in CHD.

(5) Assessment of saturations/lung function

CHD athletes should be assessed for the potential of an underlying intracardiac right to left shunt. This can be assessed using pulse oximetry, but a resting saturation >95% does not exclude exercise-related central cyanosis, and exercise assessment is essential. The potential for a pulmonary cause of cyanosis must be considered and lung function should be assessed as part of a cardiopulmonary exercise test. Even after surgical correction of the cardiac defect there may be residual intracardiac shunting.

Stage 3. Cardiopulmonary exercise testing

CPET is invaluable in risk stratifying the adult with CHD and can predict outcome.^{613,614} It is also extremely useful in the evaluation of the athlete with CHD as it allows an assessment of PAP, respiratory problems, cardiac output, exercise-related haemodynamics, and arrhythmias. This should be used in conjunction with an evaluation of effort such as the Borg scale.⁶¹⁵ Normal CPET values are available for non-athlete CHD patients.⁶¹⁶ CPET should be carried out in conjunction with a 12-lead ECG to allow detection of arrhythmias and evaluate chronotropic incompetence. Reduced $\text{VO}_{2\text{max}}$ and peak oxygen pulse may reflect reduced stroke volume and are found in complex CHD as well as in other forms of CHD, including repaired tetralogy of Fallot, aortic regurgitation, and coarctation of the aorta. In CHD, ventilatory anaerobic threshold may be reduced and this impairs gas exchange efficiency in dynamic and endurance sports. This may relate to previous thoracotomy or lung disease. Similarly, there may be an elevated minute ventilation/carbon dioxide production (VE/VCO_2) slope,⁶⁰¹ indicating an inadequate pulmonary vascular bed.^{610,611,613–616} Reduced skeletal muscle mass is common in adults with CHD and can contribute to decreased tissue oxygen uptake. The extent to which this is modified in athletes with CHD has not been evaluated. However, even in complex disease, regular resistance exercise participation improves muscle mass and regular exercise participation is a dominant factor in determining long-term outcome.^{593,617}

Stage 4. Exercise intensity and prescription

An assessment of the athlete's sports and exercise participation should take place as discussed in the introduction (Table 16). This should include an assessment of the intensity, aerobic and resistance components (isometric and dynamic), and the overall volume of exercise, which should include training and competition. The haemodynamic consequences should be considered in light of an understanding of known lesion-specific consequences and individual athlete-specific changes identified on assessment.

Stage 5. Follow-up and repeat assessment

In the CHD athlete, serial assessment should be carried out—usually on an annual basis—while participating in sport. This recognizes

the age-related changes that occur in the CHD athlete and the potential for onset of degenerative CVD.

Exercise recommendations for individuals with congenital heart disease

| Recommendations | Class ^a | Level ^b |
|--|--------------------|--------------------|
| Participation in regular moderate exercise is recommended in all individuals with CHD. ^{588,591–594,619} | I | B |
| A discussion on exercise participation and provision of an individualized exercise prescription is recommended at every CHD patient encounter. ^{574,597,598,617} | I | B |
| Assessment for ventricular function, pulmonary artery pressure, aortic size, and arrhythmia risk is recommended in all athletes with CHD. ^{342,348,573,597} | I | C |
| Competitive sports participation should be considered for CHD athletes in NYHA class I or II who are free from potentially serious arrhythmias after individual tailored evaluation and shared decision making. ^{573,595,597,598} | IIa | C |
| Competitive sports are not recommended for individuals with CHD who are in NYHA class III–IV or with potentially serious arrhythmias. ^{605,608} | III | C |

CHD = congenital heart disease; NYHA = New York Heart Association.

^aClass of recommendation.

^bLevel of evidence.

© ESC 2020

6. Key messages

CV screening before participation in recreational and competitive sports is aimed at the detection of disorders associated with SCD and has the potential to lower CV risk through disease-specific and individualized patient management.

CV screening in adult and senior athletes should target the higher prevalence of atherosclerotic CAD including an assessment of CVD risk factors and exercise stress test. CAC scoring may be performed in asymptomatic athletes with a moderate atherosclerotic risk profile.

Healthy adults of all ages and individuals with known cardiac disease should exercise on most days, totalling at least 150 min/week of moderate-intensity exercise.

Individuals with CAD, at low risk for exercise-induced adverse events, should be considered eligible for competitive or leisure sports activities, with few exceptions.

Competitive sports are not recommended in individuals with CAD, at high risk of exercise-induced adverse events or those with residual ischaemia, with the exception for individually low-intensity skill sports.

Exercise programmes in HF improve exercise tolerance and quality of life and have a modest effect on all-cause and HF-specific mortality, and all-cause hospitalization and HF-specific hospitalization.

Asymptomatic individuals with mild valvular heart disease may participate in all sporting activities including competitive sports.

A select group of asymptomatic individuals with moderate valve disease who have good functional capacity and no evidence of myocardial ischaemia, complex arrhythmias, or haemodynamic compromise on a maximal exercise stress test may be considered for competitive sports after careful discussion with an expert cardiologist.

Implementation of healthy lifestyle behaviours including sports participation decreases the risk of CV events and mortality in individuals with aortopathies.

Individuals with acute myocarditis or pericarditis should abstain from all sports while active inflammation is present.

Individuals with cardiomyopathy or resolved myocarditis or pericarditis, who wish to participate in regular sports, should undergo comprehensive evaluation, including an exercise test, to assess the risk of exercise-induced arrhythmias.

Individuals who are genotype positive/phenotype negative or have a mild cardiomyopathy phenotype and absence of symptoms or any risk factors, may be able to participate in competitive sports. A notable exception is arrhythmogenic cardiomyopathy where high-intensity exercise and competitive sports should be discouraged.

Managing sports participation in individuals with arrhythmogenic conditions is guided by three principles: (i) preventing life-threatening arrhythmias during exercise; (ii) symptom management to allow sports; and (iii) preventing sports-induced progression of the arrhythmogenic condition. In each case, these three basic questions need to be addressed.

Pre-excitation should be excluded in all athletes with PSVT, and ablation of the accessory pathway is recommended if present.

In individuals with PVCs who want to engage in sports, underlying structural or familial arrhythmogenic conditions must be excluded, since sports activity may trigger more malignant arrhythmias if those underlying conditions are present.

Athletes with electrical abnormalities of genetic origin, such as the inherited ion channelopathies, require assessment and shared decision making in which cardiogeneticists are involved, given the complex interplay of genotype, phenotype, potential modifiers, and exercise.

Individuals with pacemakers should not be discouraged from participation in sport because of the device but need to tailor their sports participation according to the underlying disease.

Participation in leisure-time and competitive sport in patients with an ICD may be considered, but requires shared and individualized decision making, based on a higher likelihood of appropriate and inappropriate shocks during sports, and the potential consequences of short episodes of loss of consciousness.

Patients with CHD should be encouraged to exercise and should be given a personalized exercise prescription.

7. Gaps in evidence

Outcomes in exercising individuals with cardiovascular diseases. The natural history and absolute risk of conditions associated with SCD in athletes identified through CV screening is largely unknown, making it difficult to quantify short- and long-term risk.

Prospective outcomes data, including the occurrence of major CV events and other CV morbidity, is needed to better guide risk stratification, management, and eligibility recommendations for athletes diagnosed with CVD.

Cardiovascular evaluation in master athletes. Current methods for screening individuals for atherosclerotic CAD are based on symptoms and a maximal exercise test; however, they do not identify individuals with mild to moderate atherosclerotic plaques. More knowledge on the optimal pre-participation screening algorithm for identifying individuals at risk of adverse cardiac events during exercise is required.

Safety of high-intensity exercise in cardiovascular disease. There are limited data on the safety of high-intensity exercise training and sports participation in healthy individuals with a high burden of risk factors; more information can be gained through high-quality prospective studies in the future.

Risk of anomalous origins of the coronary arteries in older individuals. Although AOCA from the opposite sinus of Valsalva are a recognized cause of mortality in young athletes, more knowledge is required on the risk of high-intensity exercise in older individuals (>40 years old), with this congenital abnormality.

Risk of myocardial bridge. The precise significance of MB in causing MI or sudden death during exercise is unknown.

Benefit of regular exercise on survival in chronic heart failure. Although exercise improves functional capacity and quality of life in individuals with HF, strong evidence on the benefit of regular exercise on survival is still lacking.

Role of high-intensity exercise in chronic heart failure. The impact of high-intensity exercise in asymptomatic individuals with HF with reduced and preserved systolic function is unknown and large multicentre studies are required to facilitate exercise prescription in the future.

Initiation of an exercise programme after decompensated heart failure. The start time of an exercise programme of moderate-high intensity and return to sports after an acute event in HF is unknown.

Aquatic exercise in heart failure. The safety of aquatic exercise in HF needs to be confirmed by larger trials.

Effect of exercise on the natural history of valvular heart disease. There is a paucity data on the effects of regular intensive exercise in individuals with valvular heart disease. Large-scale longitudinal studies are required to provide more evidence-based guidelines on exercise prescription in individuals with valvular heart disease.

Effect of exercise on the natural history of aortopathies. There is a lack of knowledge on the impact of sport on progression of aortic disease and risk of dissection or aortic rupture among individuals with aortopathy. The impact of beta-blockers on progression of aortic disease among individuals with aortopathy who participate in regular exercise is unknown and should be investigated in a randomized controlled trial.

Optimal safe exercise dose in cardiomyopathy. With an exception for arrhythmogenic cardiomyopathy, current practice relating to exercise recommendations in individuals with cardiomyopathy or following myopericarditis are largely based on circumstantial evidence. Large, adequately powered randomized prospective studies are necessary to provide evidence-based recommendations for optimal exercise prescription without compromising safety. Such

studies should also prove useful for validating current risk stratification protocols derived from a relatively sedentary population.

Exercise and atrial fibrillation. The threshold lifetime sports activity for increasing the risk of developing AF is unknown. It is also unknown whether ongoing participation in vigorous exercise at the same intensity after successful AF ablation is associated with a higher risk of AF recurrence.

Benefit of invasive electrophysiological studies in adolescents with accessory pathways. The benefit/risk ratio of early invasive EP evaluation of AP conduction properties in young athletes with asymptomatic pre-excitation (<12–14 years old), and prophylactic ablation, remains unclear and requires large-scale studies for clarification.

Exercising with an implantable cardioverter defibrillator. Although an international registry has shown absence of sports-related sudden death or injury in individuals with an ICD who perform competitive, high-intensive recreational or high-risk sports, many data are sparse and have not examined specific athletic populations with reduced LV function, catecholaminergic polymorphic VT. Moreover, the long-term physical and psychological impact of appropriate and inappropriate shocks, which become more frequent with increasing sports intensity, is unknown.

Arrhythmic risk of exercise in adult congenital heart disease. The relationship between intensity of exercise and risk of arrhythmias in individuals with CHD is unknown and further research is needed. Although exercise prescription is recommended in CHD patients, further studies are necessary to identify the optimal method of improving adherence to an exercise prescription.

8. Sex differences

For many years sports participation, especially at the highest echelons, has been dominated by males, but the last four decades have witnessed an increasing number of females participating in a large variety of sporting disciplines at elite level. Females constituted 45% of all athletes at the 2016 Rio Olympics and participated in 26 of the 28 different sporting disciplines including those that were traditionally considered to be 'male sports', such as football, rugby, and boxing. Although the guidelines in this document are applicable to both sexes, there are some pertinent sex-based differences relative to exercise and sport including: (i) the incidence of SCD during exercise; (ii) quantitative differences in CV adaptation to regular intensive exercise and the overlap with cardiomyopathy; (iii) the predilection of adverse events with specific CVDs in women; and (iv) the additive haemodynamic effects of exercise in pregnant women with a structurally abnormal heart.

Current evidence suggests a significantly lower prevalence of exercise-related SCD in females who represent a small minority of athletes dying suddenly with a male to female ratio ranging from 3 to 10:1.^{17,18,46,49,52,620} This disproportionately lower incidence of SCD among young competitive female athletes also holds true for older recreational athletes where deaths in males are 20-fold greater than in females.

Apart from a lower incidence of exercise-related SCD, there appear to be sex differences related to the diseases predisposing to SCD. Unlike males, female athletes rarely succumb to SCD from

HCM. In the US National Registry, females comprised only 3% of the 302 individuals who died from HCM.⁶²¹ Potential determinants of this disproportionate prevalence of death in males may include a lower absolute volume and intensity of training load in females, which could make them less susceptible to ventricular tachyarrhythmias. However, it is also plausible that certain protective metabolic or hormonal mechanisms could reduce the arrhythmic risk during intense physical exertion in females with HCM. This observation is relevant to prescription of intensive exercise or competitive sports in HCM, which is relatively conservative, but could be of less concern and more liberal in affected females in the future. The diagnosis of HCM in an athlete is also relevant in this regard, because male athletes, particularly those competing in endurance sports, show quantitatively great structural changes within the heart including LV hypertrophy. Approximately 2% of white male athletes and 13% of black male athletes show a LV wall thickness of 12–15 mm that overlaps with morphologically mild HCM and can pose a diagnostic dilemma. In contrast female athletes rarely reveal a LV wall thickness >12 mm or concentric LV remodelling, hence the diagnosis of HCM is clear-cut.³

In contrast, a different scenario is represented in females with MVP, where recommendation for participation in intensive exercise warrants a more detailed risk stratification. In the Italian pathology registry of 650 SCDs, 7% were attributed to MVP. Of these, the majority (60%) were female who presented a marked elongation of both leaflets due to an extensive myxomatous degeneration.³³²

It is also noteworthy that the majority of exercise-related SCDs in young females are associated with a structurally normal heart at autopsy. This observation from several registries suggests that genetic electrical diseases (namely, LQTS, Brugada syndrome, or catecholaminergic polymorphic VT) are likely responsible for a significant proportion of these deaths. Differences in cardiac repolarization between men and women have been reported in healthy subjects and in individuals with LQTS.⁶²² Healthy females also have a longer QTc interval compared with males. Therefore, they are more often clinically affected by the syndrome than men, despite the equal sex distribution of the disease genotype. Females are also at a higher risk than males of developing arrhythmias in response to QT-prolonging drugs, and electrolyte disturbances compared with males. Furthermore, female sex is an independent risk factor for cardiac events in LQTS.⁶²³ Unfortunately, little is known about the influence of sex hormones on cardiac repolarization, except that androgens may shorten the QTc interval. Based on these considerations, we recommend particular caution when advising competitive sports in women with a probable or definite diagnosis of LQTS.

Pregnancy is associated with a 50% increase in plasma volume and cardiac output. The stresses of exercise in pregnant women with structural heart disease have the potential to cause haemodynamic compromise. Moderate aerobic exercise is generally safe in all women and is associated with a lower prevalence of excessive weight gain, post-partum obesity, gestational diabetes, and pre-eclampsia. Female athletes may continue training intensively during pregnancy, although it is recommended that women do not exceed a heart rate of >90% of the maximum predicted for age to reduce the risk of foetal bradycardia. Pregnant women with known structural heart disease require evaluation before embarking on intensive exercise programmes. Exercise or sports involving forceful physical contact, risk of falling or abdominal trauma, heavy lifting, scuba diving, and

exercising at high altitude in an unacclimatized state are not recommended.

Finally, females represent the largest population of obese individuals worldwide and females with T2DM have a higher prevalence of

cardiovascular complications and death compared with men. In this regard all women should be incentivized to engage in regular PA and exercise programmes irrespective of age, ethnicity, and CV morbidities.

9. ‘What to do’ and ‘what not to do’ messages from the Guidelines

| Recommendations: What to do and what not to do for exercise and sports in healthy individuals | Class ^a | Level ^b |
|--|--------------------|--------------------|
| General recommendations for exercise and sports in healthy individuals | | |
| At least 150 min/week of moderate-intensity, or 75 min/week of vigorous-intensity aerobic exercise or an equivalent combination thereof is recommended in all healthy adults. | I | A |
| Regular assessment and counselling to promote adherence and, if necessary, to support an increase in exercise volume over time are recommended. | I | B |
| Multiple sessions of exercise spread throughout the week, i.e. on 4–5 days a week and preferably every day of the week, are recommended. | I | B |
| Special considerations for individuals with obesity, hypertension, dyslipidaemia, or diabetes | | |
| In obese individuals (BMI ≥ 30 kg/m ² or a waist circumference > 80 cm for females or > 94 cm for males) resistance training ≥ 3 times per week, in addition to moderate or vigorous aerobic exercise (at least 30 min, 5–7 days per week) is recommended to reduce CVD risk. | I | A |
| In individuals with well-controlled hypertension, resistance training ≥ 3 times per week in addition to moderate or vigorous aerobic exercise (at least 30 min, 5–7 days per week) is recommended to reduce blood pressure and CVD risk. | I | A |
| Among individuals with diabetes mellitus, resistance training ≥ 3 times per week in addition to moderate or vigorous aerobic exercise (at least 30 min, 5–7 days per week) is recommended to improve insulin sensitivity and achieve a better CVD risk profile. | I | A |
| In individuals with uncontrolled hypertension (SBP > 160 mmHg) high-intensity exercise is not recommended until BP has been controlled. | III | C |
| Recommendations for exercise in ageing individuals | | |
| Among adults aged 65 years or older who are fit and have no health conditions that limit their mobility, moderate-intensity aerobic exercise for at least 150 min/week is recommended. | I | A |
| In older adults at risk of falls, strength training exercises to improve balance and coordination on at least 2 days a week are recommended. | I | B |
| Recommendations for exercise in individuals with coronary artery disease | | |
| Recommendations for exercise in individuals with long-standing chronic coronary syndrome | | |
| Risk stratification for exercise-induced adverse events is recommended in individuals with established (long-standing) CCS prior to engaging in exercise. | I | C |
| Competitive sports are not recommended in individuals at high risk of exercise-induced adverse events or those with residual ischaemia, with the exception of individually recommended skill sports. | III | C |
| Recommendations for return to exercise after acute coronary syndrome | | |
| Exercise-based cardiac rehabilitation is recommended in all individuals with CAD to reduce cardiac mortality and rehospitalization. | I | A |
| Recommendations for exercise in young individuals/athletes with anomalous origins of coronary arteries | | |
| Participation in most competitive sports with a moderate and high CV demand among individuals with AOCA with an acutely angled take-off or an anomalous course between the large vessels is not recommended. | III | C |
| Recommendations for exercise/sports in individuals with myocardial bridging | | |
| Competitive sports are not recommended in individuals with myocardial bridging and persistent ischaemia or complex cardiac arrhythmias during maximal exercise stress testing. | III | C |
| Recommendations for exercise in chronic heart failure | | |
| Recommendations for exercise prescription in heart failure with reduced or mid-range ejection fraction | | |
| Regular discussion about exercise participation and provision of an individualized exercise prescription is recommended in all individuals with HF. | I | A |
| Exercise-based cardiac rehabilitation is recommended in all stable individuals to improve exercise capacity and quality of life and to reduce the frequency of hospital readmission. | I | A |

Continued

| | | |
|---|-----|---|
| Recommendations for participation in sports in heart failure | | |
| Before considering a sport activity, a preliminary optimization of HF risk factor control and therapy, including device implantation (if appropriate), is recommended. | I | C |
| High-intensity power and endurance sports are not recommended in patients with HFrEF irrespective of symptoms. | III | C |
| Recommendations for exercise and participation in sports in individuals with heart failure and preserved ejection fraction | | |
| Moderate endurance and dynamic resistance exercise, together with lifestyle intervention and optimal treatment of CV risk factors (i.e. arterial hypertension and type 2 diabetes) are recommended. | I | C |
| Recommendations for exercise and participation in sports in individuals with heart transplant recipients | | |
| Regular exercise through cardiac rehabilitation combining moderate-intensity aerobic and resistance exercise is recommended to revert pathophysiology to pre-transplantation time, reduce CV risk induced by post-transplantation medical treatment, and improve clinical outcome. | I | B |
| Recommendations for exercise in asymptomatic individuals with valvular heart disease | | |
| Participation in competitive or recreational sports/exercise of moderate and high intensity is not recommended in individuals with severe aortic stenosis. | III | C |
| Participation in competitive or recreational sports/exercise of moderate and high intensity is not recommended in individuals with severe aortic regurgitation with LVEF \leq 50% and/or exercise-induced arrhythmias. | III | C |
| Participation in competitive sports is not recommended in individuals with severe mitral regurgitation with a LVEF $<$ 60%. | III | C |
| Participation in any competitive sport, or leisure sports/exercise of mild to moderate intensity, is not recommended in individuals with severe (MVA $<$ 1 cm ²) mitral stenosis. | III | C |
| Recommendations for exercise in individuals with aortic pathology | | |
| Prior to engaging in exercise, risk stratification, with careful assessment including advanced imaging of the aorta (CT/CMR) and exercise testing with BP assessment, is recommended. | I | A |
| Competitive sports are not recommended in individuals who are at high risk (Table 14). | III | C |
| Recommendations for exercise in individuals with cardiomyopathy | | |
| General recommendation | | |
| Annual assessment for risk stratification is recommended in all individuals with cardiomyopathy who exercise regularly. | I | C |
| Recommendations for exercise and sports participation in individuals with hypertrophic cardiomyopathy | | |
| Participation in high-intensity exercise (including recreational and competitive sports) is not recommended in individuals who have ANY markers of increased risk [(i) cardiac symptoms or history of cardiac arrest or unexplained syncope; (ii) moderate ESC risk score (\geq 4%) at 5 years; (iii) LVOT gradient at rest $>$ 30 mmHg; (iv) abnormal BP response to exercise; (v) exercise-induced arrhythmias]. | III | C |
| Recommendations for exercise and sports participation in individuals with arrhythmogenic cardiomyopathy | | |
| Participation in high-intensity recreational exercise/sports or any competitive sports is not recommended in individuals with ACM including those who are genotype positive and phenotype negative. | III | C |
| Recommendations for exercise and sports participation in individuals with left ventricular non-compaction cardiomyopathy | | |
| Participation in high-intensity exercise or competitive sports is not recommended in individuals with symptoms, LVEF $<$ 40% and/or frequent and/or complex VAs on ambulatory Holter monitoring or exercise testing. | III | C |
| Recommendations for exercise and sports participation in individuals with dilated cardiomyopathy | | |
| Participation in high- or very high-intensity exercise including competitive sports is not recommended for individuals with a DCM and any of the following: (i) symptoms or history of cardiac arrest or unexplained syncope; (ii) LVEF $<$ 45%; (iii) frequent and/or complex VAs on ambulatory Holter monitoring or exercise testing; (iv) extensive LGE ($>$ 20%) on CMR; or (v) high-risk genotype (lamin A/C or lamin C). | III | C |
| Recommendations for exercise in individuals with myocarditis and pericarditis | | |
| Comprehensive evaluation, using imaging studies, exercise stress test, and Holter monitoring, is recommended following recovery from acute myocarditis to assess the risk of exercise-related SCD. | I | B |
| Return to all forms of exercise including competitive sports is recommended after 30 days to 3 months of rest for individuals who have recovered completely from acute pericarditis, depending on clinical severity. | I | C |
| Among individuals with a probable or definitive diagnosis of recent myocarditis or pericarditis, participation in leisure-time or competitive sports while active inflammation is present is not recommended. | III | C |
| Participation in moderate- to high-intensity exercise for a period of 3–6 months after acute myocarditis is not recommended. | III | B |
| Participation in moderate- to high-intensity exercise, including competitive sports, is not recommended for individuals with constrictive pericarditis. | III | C |

Continued

| Recommendations for exercise in individuals with arrhythmias and implantable cardiac devices | | |
|---|-----|---|
| Exercise recommendations in individuals with atrial fibrillation | | |
| Regular physical activity is recommended to prevent AF. | I | A |
| Evaluation and management of structural heart disease, thyroid dysfunction, alcohol or drug abuse, or other primary causes of AF is recommended before engaging in sports. | I | A |
| AF ablation is recommended in exercising individuals with recurrent, symptomatic AF and/or in those who do not want drug therapy, given its impact on athletic performance. | I | B |
| Sports with direct bodily contact or prone to trauma are not recommended in exercising individuals with AF who are anticoagulated. | III | C |
| Recommendations for exercise and sports participation in individuals with paroxysmal supraventricular tachycardia and pre-excitation | | |
| In individuals with palpitations, a comprehensive assessment to exclude (latent) pre-excitation, structural heart disease, and VAs is recommended. | I | B |
| Ablation of the accessory pathway is recommended in competitive and recreational athletes with pre-excitation and documented arrhythmias. | I | C |
| In competitive/professional athletes with asymptomatic pre-excitation, an EP study is recommended to evaluate the risk for sudden death. | I | B |
| Exercise recommendations in individuals with premature ventricular contractions or non-sustained ventricular tachycardia | | |
| In exercising individuals with ≥ 2 PVCs on a baseline ECG (or ≥ 1 PVC in case of high-endurance athletes) a thorough evaluation (including a detailed family history) to exclude underlying structural or arrhythmogenic conditions is recommended. | I | C |
| Among individuals with frequent PVCs and non-sustained VT a thorough investigation with Holter monitoring, 12-lead ECG, exercise test, and suitable imaging is recommended. | I | C |
| Exercise recommendations in long QT syndrome | | |
| It is recommended that all exercising individuals with LQTS with prior symptoms or prolonged QTc be on therapy with beta-blockers at target dose. | I | B |
| It is recommended that exercising individuals with LQTS should avoid QT-prolonging drugs (www.crediblemeds.org) and electrolyte imbalance such as hypokalaemia and hypomagnesaemia. | I | B |
| Participation in high-intensity recreational and competitive sports, even when on beta-blockers, is not recommended in individuals with a QTc >500 ms or a genetically confirmed LQTS with a QTc ≥ 470 ms in males or ≥ 480 ms in females. | III | B |
| Participation in competitive sports (with or without ICD) is not recommended in individuals with LQTS and prior cardiac arrest or arrhythmic syncope. | III | C |
| Exercise recommendations in Brugada syndrome | | |
| ICD implantation is recommended in patients with BrS with episodes of arrhythmic syncope and/or aborted SCD. | I | C |
| Prescription of drugs that may aggravate BrS, electrolyte abnormalities, and sports practices that increase core temperature $>39^{\circ}\text{C}$ are not recommended in individuals with overt BrS or phenotypically negative mutation carriers. | III | C |
| Exercise recommendations in individuals with implantable cardiac electronic devices | | |
| It is recommended that individuals with implanted devices with/without resynchronization and underlying disease follow the recommendations pertaining to the underlying disease. | I | B |
| An ICD is not recommended as a substitute for disease-related recommendations when these mandate sports restrictions. | III | C |
| Recommendations for patients with congenital heart disease | | |
| Participation in regular moderate exercise is recommended in all individuals with CHD. | I | B |
| A discussion on exercise participation and provision of an individualized exercise prescription is recommended at every CHD patient encounter. | I | B |
| Competitive sport is not recommended for individuals with CHD who are in NYHA class III–IV or with potentially serious arrhythmias. | III | C |
| Recommendations for exercise in pregnancy | | |
| Among pregnant women without medical or obstetric contraindications, participation in at least 150 min/week of moderate-intensity aerobic exercise before, during, and after pregnancy is recommended. | I | B |
| Re-evaluation before continuing exercise or training is recommended in pregnant woman if they experience excessive shortness of breath, severe chest pain, dizziness or syncope, regular painful contractions, vaginal bleeding, or amniotic fluid leakage. | I | A |
| Among women with CVD who were habitually engaged in strength training or power sport disciplines before pregnancy, discussing the option with the medical team before continuing and avoiding the Valsalva manoeuvre is recommended. | I | A |
| Exercise or sport involving forceful physical contact, risk of falling or abdominal trauma, heavy lifting, scuba diving, or exercising at high altitude when unacclimatized are not recommended. | III | C |

Continued

| | | |
|--|-----|---|
| Vigorous exercise associated with a maximal predicted heart rate >90% of the predicted heart rate is not recommended during pregnancy. | III | B |
| Exercising while lying supine on a hard surface is not recommended after the first trimester due to the risk of decreased venous return and uterine blood flow. | III | B |
| Recommendations for exercise in chronic kidney disease | | |
| Low- to moderate-intensity aerobic exercise training (up to 150 min/week), and low- to moderate-intensity resistance exercise training (2 day per week, 8–12 exercises, 12–15 repetitions), and flexibility exercises are recommended in all individuals with CKD. | I | A |
| Among patients with established osteodystrophy/osteoporosis, or coagulopathies, participation in contact sports is not recommended. | III | C |
| Participation in sport is not recommended in the following circumstances: electrolyte abnormalities, recent changes to the ECG, excess inter-dialysis weight gain, changing or titration of medication regimen, pulmonary congestion, and increasing peripheral oedema. | III | C |
| Recommendations for exercise in individuals with cancer | | |
| Regular exercise during and after cancer therapy is recommended to reduce cancer-related fatigue, and improve quality of life, physical fitness, and prognosis. | I | A |
| Among individuals treated with cardiotoxic medications, echocardiography before participation in high-intensity exercise is recommended. | I | A |
| Recommendations for exercise in individuals with spinal cord injury | | |
| In adults with spinal cord injury participation in 20 min of moderate- to vigorous-intensity aerobic exercise at least 3 times a week, along with moderate-intensity resistance training 2–3 times per week, is recommended for cardiorespiratory fitness, cardiometabolic health, and muscle strength benefits. | I | A |
| Artificial methods of inducing autonomic dysreflexia by causing intentional pain to the lower half of the body ('boosting') through obstruction of an indwelling urinary catheter, overly tight leg straps and electrical shocks or other methods of pain to the genitalia or lower limbs can be life-threatening and are not recommended. | III | C |
| Recommendations for exercise in individuals with ventricular assist devices | | |
| Regular exercise, through cardiac rehabilitation, combining moderate-intensity aerobic and resistance exercise, is recommended in individuals with a ventricular assist device (VAD). | I | A |
| Sports that may potentially affect any of the VAD components (e.g. with body contact) are not recommended. | III | C |
| Physical activity and sports recommendations in patients and athletes with peripheral arterial disease | | |
| It is recommended that patients with atherosclerotic PAD perform regular exercise (at least 150 min/week of moderate aerobic exercise or 75 min/week of vigorous aerobic exercise or a combination thereof) as part of the secondary prevention strategy. | I | A |
| In patients with symptomatic LEAD, supervised exercise training programmes including walking to the maximal or submaximal distance for at least 3 h/week are indicated. | I | A |
| Continuation of competitive sports is recommended in athletes with traumatic or non-traumatic PAD following recovery after successful open surgery or percutaneous revascularization. | I | C |

ACM = arrhythmogenic cardiomyopathy; AF = atrial fibrillation; AOCA = anomalous origin of coronary arteries; BP = blood pressure; BMI = body mass index; BrS = Brugada syndrome; CAD = coronary artery disease; CCS = chronic coronary syndrome; CHD = congenital heart disease; CKD = chronic kidney disease; CMR, cardiovascular magnetic resonance; CT = computed tomography; CV = cardiovascular; CVD = cardiovascular disease; EEG = electrocardiogram; EP = electrophysiological; ESC = European Society of Cardiology; EP = electrophysiological; HF = heart failure; HFrEF = heart failure with reduced ejection fraction; ICD = implantable cardioverter defibrillator; LEAD = lower extremity artery disease; LQTS = long QT syndrome; LVEF = left ventricular ejection fraction; LVOT = left ventricular outflow tract; MVA = mitral valve area; NYHA = New York Heart Association; PAD = peripheral arterial disease; PVC = premature ventricular contractions; SCD = sudden cardiac death; SBP = systolic blood pressure; VA = ventricular arrhythmia; VAD = ventricular assist device; VT = ventricular tachycardia.

^aClass of recommendation.

^bLevel of evidence.

10. Supplementary data

Supplementary Data with additional Supplementary Figures, Tables, and text complementing the full text are available on the *European Heart Journal* website and via the ESC website at www.escardio.org/guidelines.

11. Appendix

Author/Task Force Member Affiliations: Sabiha Gati, Faculty of Medicine, National Heart & Lung Institute, Imperial College, London, United Kingdom and Cardiology, Royal Brompton & Harefield Hospital NHS Foundation Trust, London, United Kingdom;

Maria Bäck, Unit of Physiotherapy, Department of Health, Medicine and Caring Sciences, Linköping University, Linköping, Sweden, and Department of Molecular and Clinical Medicine, Institute of Medicine, Sahlgrenska Academy, University of Gothenburg, and Sahlgrenska University Hospital, Gothenburg, Sweden; **Mats Börjesson**, Department of Molecular and Clinical Medicine, Institute of Medicine, Sahlgrenska Academy, University of Gothenburg, and Sahlgrenska University Hospital, Gothenburg, Sweden, and Center for Health and Performance, Department of Food, Nutrition and Sports Science, Gothenburg University, Gothenburg, Sweden; **Stefano Caselli**, Cardiovascular Center Zurich, Hirslanden Klinik im Park, Zurich, Switzerland; **Jean-Philippe Collet**, Sorbonne Université, Institut de Cardiologie, Hôpital Pitié-Salpêtrière (APHP), Paris, France; **Domenico Corrado**, Cardiac, Thoracic and Vascular Sciences, University of Padova, Padova, Italy; **Jonathan A. Drezner**, University of Washington, Seattle, United States of America; **Martin Halle**, Prevention and Sports Medicine, Klinikum rechts der Isar, Technical University of Munich, Munich, Germany; **Dominique Hansen**, Hasselt University, BIOMED/REVAL/Heart Centre Hasselt, Jessa Hospital, Hasselt, Belgium; **Hein Heidbuchel**, Cardiology, University Hospital Antwerp and Antwerp University, Antwerp, Belgium; **Jonathan Myers**, Cardiology Division, VA Palo Alto Health Care System, Palo Alto, California, United States of America and Cardiology Division, Stanford University, Palo Alto, California, United States of America; **Josef Niebauer**, University Institute of Sports Medicine, Prevention and Rehabilitation, Paracelsus Medical University, Salzburg, Austria and Ludwig Boltzmann Institute for Digital Health and Prevention, Salzburg, Austria; **Michael Papadakis**, Cardiology Clinical Academic Group, St George's, University of London, London, United Kingdom; **Massimo Francesco Piepoli**, Heart Failure Unit, Cardiology, Guglielmo da Saliceto Hospital and University of Parma, Piacenza, Italy; **Eva Prescott**, Department of Cardiology, Bispebjerg University Hospital, Copenhagen, Denmark; **Jolien W. Roos-Hesselink**, Department of Cardiology, Erasmus MC, Rotterdam, Netherlands; **A. Graham Stuart**, Congenital Heart Unit, Bristol Heart Institute, Bristol, United Kingdom; **Rod S. Taylor**, University of Glasgow, Glasgow, Scotland, United Kingdom; **Paul D. Thompson**, Division of Cardiology, Hartford Hospital, Hartford, Connecticut, United States of America; **Monica Tiberi**, Department of Health-Sport Medicine, Azienda Unica Regionale Marche, Area Vasta 1, Pesaro, Italy; **Luc Vanhees**, Rehabilitation Sciences, Kuleuven, Leuven, Belgium; and **Matthias Wilhelm**, Department of Cardiology, Inselspital, University Hospital Bern, University of Bern, Bern, Switzerland.

ESC Committee for Practice Guidelines (CPG): Stephan Windecker (Chairperson) (Switzerland), Victor Aboyans (France), Colin Baigent (United Kingdom), Jean-Philippe Collet (France), Veronica Dean (France), Victoria Delgado (Netherlands), Donna Fitzsimons (United Kingdom), Chris P. Gale (United Kingdom), Diederick E. Grobbee (Netherlands), Sigrun Halvorsen (Norway), Gerhard Hindricks (Germany), Bernard Jung (France), Peter Juni (Canada), Hugo A. Katus (Germany), Ulf Landmesser (Germany), Christophe Leclercq (France), Maddalena Lettino (Italy), Basil S. Lewis (Israel), Béla Merkely (Hungary), Christian Mueller

(Switzerland), Steffen E. Petersen (United Kingdom), Anna Sonia Petronio (Italy), Dimitrios J. Richter (Greece), Marco Roffi (Switzerland), Evgeny Shlyakhto (Russian Federation), Iain A. Simpson (United Kingdom), Miguel Sousa-Uva (Portugal), and Rhian M. Touyz (United Kingdom).

ESC National Cardiac Societies actively involved in the review process of the 2020 ESC Guidelines on Sports Cardiology and Exercise in Patients with Cardiovascular Disease: **Algeria:** Algerian Society of Cardiology, Mohamed Tahmi; **Armenia:** Armenian Cardiologists Association, Parounak H. Zelveian; **Austria:** Austrian Society of Cardiology, Thomas Berger; **Azerbaijan:** Azerbaijan Society of Cardiology, Rahima Gabulova; **Belarus:** Belorussian Scientific Society of Cardiologists, Svetlana Sudzhaeva; **Belgium:** Belgian Society of Cardiology, Patrizio Lancellotti; **Bosnia and Herzegovina:** Association of Cardiologists of Bosnia and Herzegovina, Šekib Sokolović; **Bulgaria:** Bulgarian Society of Cardiology, Ivan Gruev; **Croatia:** Croatian Cardiac Society, Vedran Velagic; **Cyprus:** Cyprus Society of Cardiology, Evagoras Nicolaides; **Czech Republic:** Czech Society of Cardiology, Vladimir Tuka; **Denmark:** Danish Society of Cardiology, Hanne Rasmussen; **Egypt:** Egyptian Society of Cardiology, Hazem Khamis; **Estonia:** Estonian Society of Cardiology, Margus Viigimaa; **Finland:** Finnish Cardiac Society, Jari A. Laukkanen; **France:** French Society of Cardiology, Gilles Bosser; **Germany:** German Cardiac Society, Rainer Hambrecht; **Greece:** Hellenic Society of Cardiology, Alexandros Kasiakogias; **Hungary:** Hungarian Society of Cardiology, Béla Merkely; **Iceland:** Icelandic Society of Cardiology, Gunnar Thor Gunnarsson; **Ireland:** Irish Cardiac Society, Brendan McAdam; **Israel:** Israel Heart Society, Andre Keren; **Italy:** Italian Federation of Cardiology, Pasquale Perrone-Filardi; **Kosovo (Republic of):** Kosovo Society of Cardiology, Gani Bajraktari; **Kyrgyzstan:** Kyrgyz Society of Cardiology, Erkin Mirrakhimov; **Latvia:** Latvian Society of Cardiology, Sandra Rozenštoka; **Lithuania:** Lithuanian Society of Cardiology, Germanas Marinskis; **Luxembourg:** Luxembourg Society of Cardiology, Cristiana Banu; **Malta:** Maltese Cardiac Society, Mark Abela; **Moldova (Republic of):** Moldavian Society of Cardiology, Eleonora Vataman; **Montenegro:** Montenegro Society of Cardiology, Natasa Belada; **Morocco:** Moroccan Society of Cardiology, Hasnaa Belghiti; **Netherlands:** Netherlands Society of Cardiology, Harald Thune Jorstad; **North Macedonia:** North Macedonian Society of Cardiology, Elizabeta Srbinovska Kostovska; **Norway:** Norwegian Society of Cardiology, Kristina Haugaa; **Poland:** Polish Cardiac Society, Renata Głowczyńska; **Portugal:** Portuguese Society of Cardiology, Helder Dores; **Romania:** Romanian Society of Cardiology, Florin Mitu; **Russian Federation:** Russian Society of Cardiology, Andrey Smolensky; **San Marino:** San Marino Society of Cardiology, Marina Foscoli; **Serbia:** Cardiology Society of Serbia, Ivana Nedeljkovic; **Slovakia:** Slovak Society of Cardiology, Stefan Farsky; **Slovenia:** Slovenian Society of Cardiology, Zlatko Fras; **Spain:** Spanish Society of Cardiology, Araceli Boraita; **Sweden:** Swedish Society of Cardiology, Peder Sörenssen; **Switzerland:** Swiss Society of Cardiology, Christian Schmied; **Syrian Arab Republic:** Syrian Cardiovascular Association, Walid Bsata; **Tunisia:** Tunisian Society of Cardiology and Cardio-Vascular Surgery, Lilia Zakhama; **Turkey:** Turkish Society of Cardiology, Mehmet Uzun; **Ukraine:** Ukrainian

Association of Cardiology, Elena Nesukay; **United Kingdom of Great Britain and Northern Ireland:** British Cardiovascular Society, Dhruvo Rakhit.

12. References

- Pelliccia A, Fagard R, Bjornstad HH, Anastassakis A, Arbustini E, Assanelli D, Biffi A, Borjesson M, Carre F, Corrado D, Delise P, Dorwarth U, Hirth A, Heidbuchel H, Hoffmann E, Mellwig KP, Panhuyzen-Goedkoop N, Pisani A, Solberg EE, van-Buuren F, Vanhees L, Blomstrom-Lundqvist C, Deligiannis A, Dugmore D, Glikson M, Hoff PI, Hoffmann A, Hoffmann E, Horstkotte D, Nordrehaug JE, Oudhof J, McKenna WJ, Penco M, Priori S, Reybrouck T, Senden J, Spataro A, Thiene G. Recommendations for competitive sports participation in athletes with cardiovascular disease: a consensus document from the Study Group of Sports Cardiology of the Working Group of Cardiac Rehabilitation and Exercise Physiology and the Working Group of Myocardial and Pericardial Diseases of the European Society of Cardiology. *Eur Heart J* 2005;**26**:1422–1445.
- Borjesson M, Dellborg M. Exercise testing post-MI: still worthwhile in the interventional era. *Eur Heart J* 2005;**26**:105–106.
- Pelliccia A, Solberg EE, Papadakis M, Adami PE, Biffi A, Caselli S, La Gerche A, Niebauer J, Pressler A, Schmied CM, Serratos L, Halle M, Van Buuren F, Borjesson M, Carre F, Panhuyzen-Goedkoop NM, Heidbuchel H, Olivotto I, Corrado D, Sinagra G, Sharma S. Recommendations for participation in competitive and leisure time sport in athletes with cardiomyopathies, myocarditis, and pericarditis: position statement of the Sport Cardiology Section of the European Association of Preventive Cardiology (EAPC). *Eur Heart J* 2019;**40**:19–33.
- Marijon E, Uy-Evanado A, Reinier K, Teodorescu C, Narayanan K, Jouven X, Gunson K, Jui J, Chugh SS. Sudden cardiac arrest during sports activity in middle age. *Circulation* 2015;**131**:1384–1391.
- Chugh SS, Weiss JB. Sudden cardiac death in the older athlete. *J Am Coll Cardiol* 2015;**65**:493–502.
- Piepoli MF, Hoes AW, Agewall S, Albus C, Brotons C, Catapano AL, Cooney M-T, Corra U, Cosyns B, Deaton C, Graham I, Hall MS, Hobbs FDR, Lochen M-L, Lollgen H, Marques-Vidal P, Perk J, Prescott E, Redon J, Richter DJ, Sattar N, Smulders Y, Tiberi M, van der Worp HB, van Dis I, Verschuren WMM, Binno S. 2016 European Guidelines on cardiovascular disease prevention in clinical practice: the Sixth Joint Task Force of the European Society of Cardiology and Other Societies on Cardiovascular Disease Prevention in Clinical Practice. *Eur Heart J* 2016;**37**:2315–2381.
- Mandsager K, Harb S, Cremer P, Phelan D, Nissen SE, Jaber W. Association of cardiorespiratory fitness with long-term mortality among adults undergoing exercise treadmill testing. *JAMA Netw Open* 2018;**1**:e183605.
- Shiroma EJ, Lee I-M. Physical activity and cardiovascular health: lessons learned from epidemiological studies across age, gender, and race/ethnicity. *Circulation* 2010;**122**:743–752.
- Radford NB, DeFina LF, Leonard D, Barlow CE, Willis BL, Gibbons LW, Gilchrist SC, Khera A, Levine BD. Cardiorespiratory fitness, coronary artery calcium, and cardiovascular disease events in a cohort of generally healthy middle-age men: results from the Cooper Center Longitudinal Study. *Circulation* 2018;**137**:1888–1895.
- Shah RV, Murthy VL, Colangelo LA, Reis J, Venkatesh BA, Sharma R, Abbasi SA, Goff DCJ, Carr JJ, Rana JS, Terry JG, Bouchard C, Sarzynski MA, Eisman A, Neilan T, Das S, Jerosch-Herold M, Lewis CE, Carnethon M, Lewis GD, Lima JAC. Association of fitness in young adulthood with survival and cardiovascular risk: the Coronary Artery Risk Development in Young Adults (CARDIA) study. *JAMA Intern Med* 2016;**176**:87–95.
- Hussain N, Gersh BJ, Gonzalez Carta K, Sydo N, Lopez-Jimenez F, Kopecky SL, Thomas RJ, Asirvatham SJ, Allison TG. Impact of cardiorespiratory fitness on frequency of atrial fibrillation, stroke, and all-cause mortality. *Am J Cardiol* 2018;**121**:41–49.
- Juraschek SP, Blaha MJ, Whelton SP, Blumenthal R, Jones SR, Keteyian SJ, Schairer J, Brawner CA, Al-Mallah MH. Physical fitness and hypertension in a population at risk for cardiovascular disease: the Henry Ford Exercise Testing (FIT) Project. *J Am Heart Assoc* 2014;**3**:e001268.
- Juraschek SP, Blaha MJ, Blumenthal RS, Brawner C, Qureshi W, Keteyian SJ, Schairer J, Ehrman JK, Al-Mallah MH. Cardiorespiratory fitness and incident diabetes: the FIT (Henry Ford Exercise Testing) Project. *Diabetes Care* 2015;**38**:1075–1081.
- Vainselboim B, Muller J, Lima RM, Nead KT, Chester C, Chan K, Kokkinos P, Myers J. Cardiorespiratory fitness and cancer incidence in men. *Ann Epidemiol* 2017;**27**:442–447.
- Powell KE, King AC, Buchner DM, Campbell WW, DiPietro L, Erickson KI, Hillman CH, Jakicic JM, Janz KF, Katzmarzyk PT, Kraus WE, Macko RF, Marquez DX, McTiernan A, Pate RR, Pescatello LS, Whitt-Glover MC. The Scientific Foundation for the Physical Activity Guidelines for Americans, 2nd Edition. *J Phys Act Health* 2018;**1**–11.
- Kyu HH, Bachman VF, Alexander LT, Mumford JE, Afshin A, Estep K, Veerman JL, Delwiche K, Iannarone ML, Moyer ML, Cercy K, Vos T, Murray CJL, Forouzanfar MH. Physical activity and risk of breast cancer, colon cancer, diabetes, ischemic heart disease, and ischemic stroke events: systematic review and dose-response meta-analysis for the Global Burden of Disease Study 2013. *BMJ* 2016;**354**:i3857.
- Harmon KG, Asif IM, Maleszewski JJ, Owens DS, Prutkin JM, Salerno JC, Zigman ML, Ellenbogen R, Rao AL, Ackerman MJ, Drezner JA. Incidence, cause, and comparative frequency of sudden cardiac death in national collegiate athletic association athletes: a decade in review. *Circulation* 2015;**132**:10–19.
- Maron BJ, Doerer JJ, Haas TS, Tierney DM, Mueller FO. Sudden deaths in young competitive athletes: analysis of 1866 deaths in the United States, 1980–2006. *Circulation* 2009;**119**:1085–1092.
- Corrado D, Basso C, Rizzoli G, Schiavon M, Thiene G. Does sports activity enhance the risk of sudden death in adolescents and young adults? *J Am Coll Cardiol* 2003;**42**:1959–1963.
- Maron BJ, Friedman RA, Kligfield P, Levine BD, Viskin S, Chaitman BR, Okin PM, Saul JP, Salberg L, Van Hare GF, Soliman EZ, Chen J, Matherne GP, Bolling SF, Mitten MJ, Caplan A, Balady GJ, Thompson PD. Assessment of the 12-lead electrocardiogram as a screening test for detection of cardiovascular disease in healthy general populations of young people (12–25 years of age): a scientific statement from the American Heart Association and the American College of Cardiology. *J Am Coll Cardiol* 2014;**64**:1479–1514.
- Corrado D, Pelliccia A, Bjornstad HH, Vanhees L, Biffi A, Borjesson M, Panhuyzen-Goedkoop N, Deligiannis A, Solberg E, Dugmore D, Mellwig KP, Assanelli D, Delise P, van-Buuren F, Anastassakis A, Heidbuchel H, Hoffmann E, Fagard R, Priori SG, Basso C, Arbustini E, Blomstrom-Lundqvist C, McKenna WJ, Thiene G. Cardiovascular pre-participation screening of young competitive athletes for prevention of sudden death: proposal for a common European protocol. Consensus statement of the Study Group of Sport Cardiology of the Working Group of Cardiac Rehabilitation and Exercise Physiology and the Working Group of Myocardial and Pericardial Diseases of the European Society of Cardiology. *Eur Heart J* 2005;**26**:516–524.
- Drezner JA, O'Connor FG, Harmon KG, Fields KB, Asplund CA, Asif IM, Price DE, Dimeff RJ, Bernhardt DT, Roberts WO. AMSSM position statement on cardiovascular preparticipation screening in athletes: current evidence, knowledge gaps, recommendations and future directions. *Br J Sports Med* 2017;**51**:153–167.
- Ljungqvist A, Jenoure P, Engebretsen L, Alonso JM, Bahr R, Clough A, De Bondt G, Dvorak J, Maloley R, Matheson G, Meeuwisse W, Meijboom E, Mountjoy M, Pelliccia A, Schwelun M, Sprumont D, Schamasch P, Gauthier J-B, Dubi C, Stupp H, Thill C. The International Olympic Committee (IOC) Consensus Statement on periodic health evaluation of elite athletes, March 2009. *Br J Sports Med* 2009;**43**:631–643.
- Hainline B, Drezner JA, Baggish A, Harmon KG, Emery MS, Myerburg RJ, Sanchez E, Molossi S, Parsons JT, Thompson PD. Interassociation consensus statement on cardiovascular care of college student-athletes. *J Am Coll Cardiol* 2016;**67**:2981–2995.
- Preparticipation Physical Evaluation, 4th Edition [online]. American Academy of Family Physicians et al; 2010. Available from: <https://ebooks.aappublications.org/content/9781581104882/9781581104882>.
- Maron BJ, Levine BD, Washington RL, Baggish AL, Kovacs RJ, Maron MS. Eligibility and disqualification recommendations for competitive athletes with cardiovascular abnormalities: Task Force 2: Preparticipation screening for cardiovascular disease in competitive athletes: a scientific statement from the American Heart Association. *Circulation* 2015;**132**:e267–72.
- Peterson DF, Siebert DM, Kucera KL, Thomas LC, Maleszewski JJ, Lopez-Anderson M, Suchsland MZ, Harmon KG, Drezner JA. Etiology of sudden cardiac arrest and death in US competitive athletes: a 2-year prospective surveillance study. *Clin J Sport Med*; doi:10.1097/JSM.0000000000000598. Published online ahead of print, 2018 Apr 9.
- Finocchiaro G, Papadakis M, Robertus J-L, Dhutia H, Steriotis AK, Tome M, Mellor G, Merghani A, Malhotra A, Behr E, Sharma S, Sheppard MN. Etiology of sudden death in sports: insights from a United Kingdom regional registry. *J Am Coll Cardiol* 2016;**67**:2108–2115.
- Eckart RE, Shry EA, Burke AP, McNear JA, Appel DA, Castillo-Rojas LM, Avedissian L, Pearce LA, Potter RN, Tremaine L, Gentlesk PJ, Huffer L, Reich SS, Stevenson WG. Sudden death in young adults: an autopsy-based series of a population undergoing active surveillance. *J Am Coll Cardiol* 2011;**58**:1254–1261.
- Solberg EE, Borjesson M, Sharma S, Papadakis M, Wilhelm M, Drezner JA, Harmon KG, Alonso JM, Heidbuchel H, Dugmore D, Panhuyzen-Goedkoop NM, Mellwig K-P, Carre F, Rasmussen H, Niebauer J, Behr ER, Thiene G, Sheppard MN, Basso C, Corrado D. Sudden cardiac arrest in sports – need for uniform registration: a position paper from the Sport Cardiology Section of the European

- Association for Cardiovascular Prevention and Rehabilitation. *Eur J Prev Cardiol* 2016;**23**:657–667.
31. Maron BJ, Thompson PD, Ackerman MJ, Balady G, Berger S, Cohen D, Dimeff R, Douglas PS, Glover DW, Hutter AMJ, Krauss MD, Maron MS, Mitten MJ, Roberts WO, Puffer JC. Recommendations and considerations related to preparticipation screening for cardiovascular abnormalities in competitive athletes: 2007 update: a scientific statement from the American Heart Association Council on Nutrition, Physical Activity, and Metabolism. *Circulation* 2007;**115**:1455–1643.
 32. Drezner JA, Peterson DF, Siebert DM, Thomas LC, Lopez-Anderson M, Suchsland MZ, Harmon KG, Kucera KL. Survival after exercise-related sudden cardiac arrest in young athletes: can we do better? *Sports Health* 2019;**11**:91–98.
 33. McKinney J, Velghe J, Fee J, Isserow S, Drezner JA. Defining athletes and exercisers. *Am J Cardiol* 2019;**123**:532–535.
 34. Giri S, Thompson PD, Kiernan FJ, Clive J, Fram DB, Mitchell JF, Hirst JA, McKay RG, Waters DD. Clinical and angiographic characteristics of exertion-related acute myocardial infarction. *JAMA* 1999;**282**:1731–1736.
 35. Thompson PD. Exercise prescription and proscriptio for patients with coronary artery disease. *Circulation* 2005;**112**:2354–2363.
 36. Marijon E, Uy-Evanado A, Dumas F, Karam N, Reinier K, Teodorescu C, Narayanan K, Gunson K, Jui J, Jouven X, Chugh SS. Warning symptoms are associated with survival from sudden cardiac arrest. *Ann Intern Med* 2016;**164**:23–29.
 37. Nehme Z, Bernard S, Andrew E, Cameron P, Bray JE, Smith K. Warning symptoms preceding out-of-hospital cardiac arrest: do patient delays matter? *Resuscitation* 2018;**123**:65–70.
 38. Kim JH, Malhotra R, Chiampas G, d'Hemecourt P, Troyanos C, Cianca J, Smith RN, Wang TJ, Roberts WO, Thompson PD, Baggish AL. Cardiac arrest during long-distance running races. *N Engl J Med* 2012;**366**:130–140.
 39. Drezner JA, Rao AL, Heistand J, Bloomingdale MK, Harmon KG. Effectiveness of emergency response planning for sudden cardiac arrest in United States high schools with automated external defibrillators. *Circulation* 2009;**120**:518–525.
 40. Roberts WO, Stovitz SD. Incidence of sudden cardiac death in Minnesota high school athletes 1993–2012 screened with a standardized pre-participation evaluation. *J Am Coll Cardiol* 2013;**62**:1298–1301.
 41. Harmon KG, Asif IM, Klossner D, Drezner JA. Incidence of sudden cardiac death in National Collegiate Athletic Association athletes. *Circulation* 2011;**123**:1594–1600.
 42. Holst AG, Winkel BG, Theilade J, Kristensen IB, Thomsen JL, Ottesen GL, Svendsen JH, Haunso S, Prescott E, Tfelt-Hansen J. Incidence and etiology of sports-related sudden cardiac death in Denmark – implications for preparticipation screening. *Heart Rhythm* 2010;**7**:1365–1371.
 43. Risgaard B, Winkel BG, Jabbari R, Glinge C, Ingemann-Hansen O, Thomsen JL, Ottesen GL, Haunso S, Holst AG, Tfelt-Hansen J. Sports-related sudden cardiac death in a competitive and a noncompetitive athlete population aged 12 to 49 years: data from an unselected nationwide study in Denmark. *Heart Rhythm* 2014;**11**:1673–1681.
 44. Risgaard B, Tfelt-Hansen J, Winkel BG. Sports-related sudden cardiac death: how to prove an effect of preparticipation screening? *Heart Rhythm* 2016;**13**:1560–1562.
 45. Drezner JA, Harmon KG, Marek JC. Incidence of sudden cardiac arrest in Minnesota high school student athletes: the limitations of catastrophic insurance claims. *J Am Coll Cardiol* 2014;**63**:1455–1456.
 46. Maron BJ, Haas TS, Murphy CJ, Ahluwalia A, Rutten-Ramos S. Incidence and causes of sudden death in U.S. college athletes. *J Am Coll Cardiol* 2014;**63**:1636–1643.
 47. Maron BJ, Gohman TE, Aeppli D. Prevalence of sudden cardiac death during competitive sports activities in Minnesota high school athletes. *J Am Coll Cardiol* 1998;**32**:1881–1884.
 48. Van Camp SP, Bloor CM, Mueller FO, Cantu RC, Olson HG. Nontraumatic sports death in high school and college athletes. *Med Sci Sports Exerc* 1995;**27**:641–647.
 49. Maron BJ, Haas TS, Ahluwalia A, Rutten-Ramos SC. Incidence of cardiovascular sudden deaths in Minnesota high school athletes. *Heart Rhythm* 2013;**10**:374–377.
 50. Harmon K, Asif I, Ellenbogen R, Drezner J. The incidence of sudden cardiac arrest and death in United States high school athletes. *Br J Sports Med [Internet]* 2014;**48**:605.
 51. Toresdahl BG, Rao AL, Harmon KG, Drezner JA. Incidence of sudden cardiac arrest in high school student athletes on school campus. *Heart Rhythm* 2014;**11**:1190–1194.
 52. Maron BJ. Sudden death in young athletes. *N Engl J Med* 2003;**349**:1064–1075.
 53. de Noronha SV, Sharma S, Papadakis M, Desai S, Whyte G, Sheppard MN. Aetiology of sudden cardiac death in athletes in the United Kingdom: a pathological study. *Heart* 2009;**95**:1409–1414.
 54. Suarez-Mier MP, Aguilera B, Mosquera RM, Sanchez-de-Leon MS. Pathology of sudden death during recreational sports in Spain. *Forensic Sci Int* 2013;**226**:188–196.
 55. Ullal AJ, Abdelfattah RS, Ashley EA, Froelicher VF. Hypertrophic cardiomyopathy as a cause of sudden cardiac death in the young: a meta-analysis. *Am J Med* 2016;**129**:486–496.e2.
 56. Thiene G, Rizzo S, Schiavon M, Maron MS, Zorzi A, Corrado D, Maron BJ, Basso C. Structurally normal hearts are uncommonly associated with sudden deaths in athletes and young people. *J Am Coll Cardiol* 2019;**73**:3031–3032.
 57. Corrado D, Basso C, Pavei A, Michieli P, Schiavon M, Thiene G. Trends in sudden cardiovascular death in young competitive athletes after implementation of a preparticipation screening program. *JAMA* 2006;**296**:1593–1601.
 58. Malhotra A, Dhutia H, Finocchiaro G, Gati S, Beasley I, Clift P, Cowie C, Kenny A, Mayet J, Oxborough D, Patel K, Pieles G, Rakhit D, Ramsdale D, Shapiro L, Somauroo J, Stuart G, Varnava A, Walsh J, Yousef Z, Tome M, Papadakis M, Sharma S. Outcomes of cardiac screening in adolescent soccer players. *N Engl J Med* 2018;**379**:524–534.
 59. Fuller CM, McNulty CM, Spring DA, Arger KM, Bruce SS, Chryssos BE, Drummer EM, Kelley FP, Newmark MJ, Whipple GH. Prospective screening of 5,615 high school athletes for risk of sudden cardiac death. *Med Sci Sports Exerc* 1997;**29**:1131–1138.
 60. Wilson MG, Basavarajaiah S, Whyte GP, Cox S, Loosemore M, Sharma S. Efficacy of personal symptom and family history questionnaires when screening for inherited cardiac pathologies: the role of electrocardiography. *Br J Sports Med* 2008;**42**:207–211.
 61. Bessem B, Groot FP, Nieuwland W. The Lausanne recommendations: a Dutch experience. *Br J Sports Med* 2009;**43**:708–715.
 62. Hevia AC, Fernandez MM, Palacio JMA, Martin EH, Castro MG, Reguero JJR. ECG as a part of the preparticipation screening programme: an old and still present international dilemma. *Br J Sports Med* 2011;**45**:776–779.
 63. Baggish AL, Hutter AMJ, Wang F, Yared K, Weiner RB, Kupperman E, Picard MH, Wood MJ. Cardiovascular screening in college athletes with and without electrocardiography: a cross-sectional study. *Ann Intern Med* 2010;**152**:269–275.
 64. Fudge J, Harmon KG, Owens DS, Prutkin JM, Salerno JC, Asif IM, Haruta A, Pelto H, Rao AL, Toresdahl BG, Drezner JA. Cardiovascular screening in adolescents and young adults: a prospective study comparing the Pre-participation Physical Evaluation Monograph 4th Edition and ECG. *Br J Sports Med* 2014;**48**:1172–1178.
 65. Drezner JA, Prutkin JM, Harmon KG, O'Kane JW, Pelto HF, Rao AL, Hasebrock JD, Petek BJ, Teteak C, Timonen M, Zigman M, Owens DS. Cardiovascular screening in college athletes. *J Am Coll Cardiol* 2015;**65**:2353–2355.
 66. Mittleman MA, Maclure M, Tofler GH, Sherwood JB, Goldberg RJ, Muller JE. Triggering of acute myocardial infarction by heavy physical exertion. Protection against triggering by regular exertion. Determinants of Myocardial Infarction Onset Study Investigators. *N Engl J Med* 1993;**329**:1677–1683.
 67. Siscovick DS, Weiss NS, Fletcher RH, Lasky T. The incidence of primary cardiac arrest during vigorous exercise. *N Engl J Med* 1984;**311**:874–877.
 68. Waller BF, Roberts WC. Sudden death while running in conditioned runners aged 40 years or over. *Am J Cardiol* 1980;**45**:1292–1300.
 69. Noakes TD, Opie LH, Rose AG, Kleynhans PH, Schepers NJ, Dowdeswell R. Autopsy-proved coronary atherosclerosis in marathon runners. *N Engl J Med* 1979;**301**:86–89.
 70. Marijon E, Tafflet M, Celermajer DS, Dumas F, Perier M-C, Mustafic H, Toussaint J-F, Desnos M, Rieu M, Benameur N, Le Heuzey J-Y, Empana J-P, Jouven X. Sports-related sudden death in the general population. *Circulation* 2011;**124**:672–681.
 71. Maron BJ, Zipes DP, Kovacs RJ. Eligibility and disqualification recommendations for competitive athletes with cardiovascular abnormalities: preamble, principles, and general considerations: a scientific statement from the American Heart Association and American College of Cardiology. *J Am Coll Cardiol* 2015;**66**:2343–2349.
 72. Zeltser I, Cannon B, Silvana L, Fenrich A, George J, Schleifer J, Garcia M, Barnes A, Rivenes S, Patt H, Rodgers G, Scott W. Lessons learned from preparticipation cardiovascular screening in a state funded program. *Am J Cardiol* 2012;**110**:902–908.
 73. Dunn TP, Pickham D, Aggarwal S, Saini D, Kumar N, Wheeler MT, Perez M, Ashley E, Froelicher VF. Limitations of current AHA guidelines and proposal of new guidelines for the preparticipation examination of athletes. *Clin J Sport Med* 2015;**25**:472–477.
 74. Drezner JA, Owens DS, Prutkin JM, Salerno JC, Harmon KG, Prosis S, Clark A, Asif IM. Electrocardiographic screening in national collegiate athletic association athletes. *Am J Cardiol* 2016;**118**:754–759.
 75. Williams EA, Pelto HF, Toresdahl BG, Prutkin JM, Owens DS, Salerno JC, Harmon KG, Drezner JA. Performance of the American Heart Association (AHA) 14-point evaluation versus electrocardiography for the cardiovascular screening of high school athletes: a prospective study. *J Am Heart Assoc* 2019;**8**:e012235.
 76. Price DE, McWilliams A, Asif IM, Martin A, Elliott SD, Dulin M, Drezner JA. Electrocardiography-inclusive screening strategies for detection of cardiovascular abnormalities in high school athletes. *Heart Rhythm* 2014;**11**:442–449.

77. Rizzo M, Spataro A, Cecchetelli C, Quaranta F, Livrieri S, Sperandii F, Cifra B, Borriero P, Pigozzi F. Structural cardiac disease diagnosed by echocardiography in asymptomatic young male soccer players: implications for pre-participation screening. *Br J Sports Med* 2012;**46**:371–373.
78. Fletcher GF, Ades PA, Kligfield P, Arena R, Balady GJ, Bittner VA, Coke LA, Fleg JL, Forman DE, Gerber TC, Gulati M, Madan K, Rhodes J, Thompson PD, Williams MA. Exercise standards for testing and training: a scientific statement from the American Heart Association. *Circulation* 2013;**128**:873–934.
79. Gianrossi R, Detrano R, Mulvihill D, Lehmann K, Dubach P, Colombo A, McArthur D, Froelicher V. Exercise-induced ST depression in the diagnosis of coronary artery disease. A meta-analysis. *Circulation* 1989;**80**:87–98.
80. Corrado D, Schmier C, Basso C, Borjesson M, Schiavon M, Pelliccia A, Vanhees L, Thieme G. Risk of sports: do we need a pre-participation screening for competitive and leisure athletes? *Eur Heart J* 2011;**32**:934–944.
81. Mont L, Pelliccia A, Sharma S, Biffi A, Borjesson M, Brugada Terradellas J, Carre F, Guasch E, Heidbuchel H, La Gerche A, Lampert R, McKenna W, Papadakis M, Priori SG, Scanavacca M, Thompson P, Sticherling C, Viskin S, Wilson M, Corrado D, Lip GY, Gorenek B, Blomstrom Lundqvist C, Merkely B, Hindricks G, Hernandez-Madrid A, Lane D, Boriani G, Narasimhan C, Marquez MF, Haines D, Mackall J, Manuel Marques-Vidal P, Corra U, Halle M, Tiberi M, Niebauer J, Piepoli M. Pre-participation cardiovascular evaluation for athletic participants to prevent sudden death: position paper from the EHRA and the EACPR, branches of the ESC. *Eur J Prev Cardiol* 2017;**24**:41–69.
82. Guazzi M, Adams V, Conraads V, Halle M, Mezzani A, Vanhees L, Arena R, Fletcher GF, Forman DE, Kitzman DW, Lavie CJ, Myers J. EACPR/AHA scientific statement. Clinical recommendations for cardiopulmonary exercise testing data assessment in specific patient populations. *Circulation* 2012;**126**:2261–2274.
83. Caspersen CJ, Powell KE, Christenson GM. Physical activity, exercise, and physical fitness: definitions and distinctions for health-related research. *Public Health Rep* 1985;**100**:126–131.
84. Vanhees L, De Sutter J, Gelada S, Doyle F, Prescott E, Cornelissen V, Kouidi E, Dugmore D, Vanuzzo D, Borjesson M, Doherty P. Importance of characteristics and modalities of physical activity and exercise in defining the benefits to cardiovascular health within the general population: recommendations from the EACPR. Part I. *Eur J Prev Cardiol* 2012;**19**:670–686.
85. Vanhees L, Geladas N, Hansen D, Kouidi E, Niebauer J, Reiner Z, Cornelissen V, Adamopoulos S, Prescott E, Borjesson M, Bjarnason-Wehrens B, Bjornstad HH, Cohen-Solal A, Conraads V, Corrado D, De Sutter J, Doherty P, Doyle F, Dugmore D, Ellingsen O, Fagard R, Giada F, Gielen S, Hager A, Halle M, Heidbuchel H, Jegier A, Mazic S, McGee H, Mellwig KP, Mendes M, Mezzani A, Pattyn N, Pelliccia A, Piepoli M, Rauch B, Schmidt-Trucksass A, Takken T, van Buuren F, Vanuzzo D. Importance of characteristics and modalities of physical activity and exercise in the management of cardiovascular health in individuals with cardiovascular risk factors: recommendations from the EACPR. Part II. *Eur J Prev Cardiol* 2012;**19**:1005–1033.
86. Tjonna AE, Stolen TO, Bye A, Volden M, Slordahl SA, Odegard R, Skogvoll E, Wisloff U. Aerobic interval training reduces cardiovascular risk factors more than a multitreatment approach in overweight adolescents. *Clin Sci (Lond)* 2009;**116**:317–326.
87. Schjerve IE, Tyldum GA, Tjonna AE, Stolen T, Loennechen JP, Hansen HEM, Haram PM, Heinrich G, Bye A, Najjar SM, Smith GL, Slordahl SA, Kemi OJ, Wisloff U. Both aerobic endurance and strength training programmes improve cardiovascular health in obese adults. *Clin Sci (Lond)* 2008;**115**:283–293.
88. Shephard RJ, Balady GJ. Exercise as cardiovascular therapy. *Circulation* 1999;**99**:963–972.
89. Lavie CJ, Thomas RJ, Squires RW, Allison TG, Milani RV. Exercise training and cardiac rehabilitation in primary and secondary prevention of coronary heart disease. *Mayo Clin Proc* 2009;**84**:373–383.
90. Franckowiak SC, Dobrosielski DA, Reilley SM, Walston JD, Andersen RE. Maximal heart rate prediction in adults that are overweight or obese. *J Strength Cond Res* 2011;**25**:1407–1412.
91. Vanhees L, Stevens A. Exercise intensity: a matter of measuring or of talking? *J Cardiopulm Rehabil* 2006;**26**:78–79.
92. Myers J, Hadley D, Oswald U, Bruner K, Kottman W, Hsu L, Dubach P. Effects of exercise training on heart rate recovery in patients with chronic heart failure. *Am Heart J* 2007;**153**:1056–1063.
93. Tabet J-Y, Meurin P, Ben Driss A, Thabut G, Weber H, Renaud N, Ojdinkem N, Solal AC. Determination of exercise training heart rate in patients on beta-blockers after myocardial infarction. *Eur J Cardiovasc Prev Rehabil* 2006;**13**:538–543.
94. O'Donovan G, Blazevich AJ, Boreham C, Cooper AR, Crank H, Ekelund U, Fox KR, Gately P, Giles-Corti B, Gill JMR, Hamer M, McDermott I, Murphy M, Mutrie N, Reilly JJ, Saxton JM, Stamatakis E. The ABC of physical activity for health: a consensus statement from the British Association of Sport and Exercise Sciences. *J Sports Sci* 2010;**28**:573–591.
95. Warburton DER, Nicol CW, Bredin SSD. Health benefits of physical activity: the evidence. *CMAJ* 2006;**174**:801–809.
96. Thomaes T, Thomis M, Onkelinx S, Goetschalckx K, Fagard R, Lambrechts D, Vanhees L. Genetic predisposition scores associate with muscular strength, size, and trainability. *Med Sci Sports Exerc* 2013;**45**:1451–1459.
97. Gibson OR, Taylor L, Watt PW, Maxwell NS. Cross-adaptation: heat and cold adaptation to improve physiological and cellular responses to hypoxia. *Sports Med* 2017;**47**:1751–1768.
98. Tjonna AE, Lee SJ, Rognmo O, Stolen TO, Bye A, Haram PM, Loennechen JP, Al-Share QY, Skogvoll E, Slordahl SA, Kemi OJ, Najjar SM, Wisloff U. Aerobic interval training versus continuous moderate exercise as a treatment for the metabolic syndrome: a pilot study. *Circulation* 2008;**118**:346–354.
99. Arena R, Myers J, Forman DE, Lavie CJ, Guazzi M. Should high-intensity-aerobic interval training become the clinical standard in heart failure? *Heart Fail Rev* 2013;**18**:95–105.
100. MacDonald MJ, Currie KD. Interval exercise is a path to good health, but how much, how often and for whom? *Clin Sci (Lond)* 2009;**116**:315–316.
101. Helgerud J, Hoydal K, Wang E, Karlsen T, Berg P, Bjerkaas M, Simonsen T, Helgesen C, Hjørth N, Bach R, Hoff J. Aerobic high-intensity intervals improve VO₂max more than moderate training. *Med Sci Sports Exerc* 2007;**39**:665–671.
102. Ratamess NA, Falvo MJ, Mangine GT, Hoffman JR, Faigenbaum AD, Kang J. The effect of rest interval length on metabolic responses to the bench press exercise. *Eur J Appl Physiol* 2007;**100**:1–17.
103. Gordon NF, Kohl HW 3rd, Pollock ML, Vaandrager H, Gibbons LW, Blair SN. Cardiovascular safety of maximal strength testing in healthy adults. *Am J Cardiol* 1995;**76**:851–853.
104. Reynolds JM, Gordon TJ, Robergs RA. Prediction of one repetition maximum strength from multiple repetition maximum testing and anthropometry. *J Strength Cond Res* 2006;**20**:584–592.
105. Rhea MR, Alvar BA, Burkett LN. Single versus multiple sets for strength: a meta-analysis to address the controversy. *Res Q Exerc Sport* 2002;**73**:485–488.
106. Peterson MD, Rhea MR, Alvar BA. Applications of the dose-response for muscular strength development: a review of meta-analytic efficacy and reliability for designing training prescription. *J Strength Cond Res* 2005;**19**:950–958.
107. Wahid A, Manek N, Nichols M, Kelly P, Foster C, Roberts N, Scarborough P. Quantifying the association between physical activity and cardiovascular disease and diabetes: a systematic review and meta-analysis. *J Am Heart Assoc* 2016;**5**:e002495.
108. Lear SA, Hu W, Rangarajan S, Gasevic D, Leong D, Iqbal R, Casanova A, Swaminathan S, Anjana RM, Kumar R, Rosengren A, Wei L, Yang W, Chuangshi W, Huaxing L, Nair S, Diaz R, Swidon H, Gupta R, Mohammadifard N, Lopez-Jaramillo P, Oguz A, Zatonska K, Seron P, Avezum A, Poirier P, Teo K, Yusuf S. The effect of physical activity on mortality and cardiovascular disease in 130 000 people from 17 high-income, middle-income, and low-income countries: the PURE study. *Lancet* 2017;**390**:2643–2654.
109. Mach F, Baigent C, Catapano AL, Koskinas KC, Casula M, Badimon L, Chapman MJ, De Backer GG, Delgado V, Ference BA, Graham IM, Halliday A, Lammessuer U, Mihaylova B, Pedersen TR, Riccardi G, Richter DJ, Sabatine MS, Taskinen M-R, Tokgozoglu L, Wiklund O. 2019 ESC/EAS Guidelines for the management of dyslipidaemias: lipid modification to reduce cardiovascular risk: The Task Force for the management of dyslipidaemias of the European Society of Cardiology (ESC) and European Atherosclerosis Society (EAS). *Eur Heart J* 2020;**41**:111–188. doi: 10.1093/eurheartj/ehz455.
110. Knuuti J, Wijns W, Saraste A, Capodanno D, Barbato E, Funck-Brentano C, Prescott E, Storey RF, Deaton C, Cuisset T, Agewall S, Dickstein K, Erdvansen T, Escaned J, Gersh BJ, Svitil P, Gilard M, Hasdai D, Hatala R, Mahfoud F, Masip J, Muneretto C, Valgimigli M, Achenbach S, Bax JJ. 2019 ESC Guidelines for the diagnosis and management of chronic coronary syndromes: The Task Force for the diagnosis and management of chronic coronary syndromes of the European Society of Cardiology (ESC). *Eur Heart J* 2020;**41**:407–477.
111. Braber TL, Halle NHJPM, Velthuis SSBK. Cardiac imaging to detect coronary artery disease in athletes aged 35 years and older. A scoping review. *Scand J Med Sci Sports* 2018;1036–1047.
112. Defina LF, Radford NB, Barlow CE, Willis BL, Leonard D, Haskell WL, Farrell SW, Pavlovic A, Abel K, Berry JD, Khera A, Levine BD. Association of all-cause and cardiovascular mortality with high levels of physical activity and concurrent coronary artery calcification. *JAMA Cardiol* 2019;**4**:174.
113. Arem H, Moore SC, Patel A, Hartge P, Berrington de Gonzalez A, Viswanathan K, Campbell PT, Freedman M, Weiderpass E, Adami HO, Linet MS, Lee I-M, Matthews CE. Leisure time physical activity and mortality: a detailed pooled analysis of the dose-response relationship. *JAMA Intern Med* 2015;**175**:959–967.
114. Lee D-C, Pate RR, Lavie CJ, Sui X, Church TS, Blair SN. Leisure-time running reduces all-cause and cardiovascular mortality risk. *J Am Coll Cardiol* 2014;**64**:472–481.
115. Lollgen H, Bockenhoff A, Knapp G. Physical activity and all-cause mortality: an updated meta-analysis with different intensity categories. *Int J Sports Med* 2009;**30**:213–224.

116. Sattelmair J, Pirtman J, Ding EL, Kohl HW 3rd, Haskell W, Lee I-M. Dose response between physical activity and risk of coronary heart disease: a meta-analysis. *Circulation* 2011;**124**:789–795.
117. Moore SC, Patel AV, Matthews CE, Berrington de Gonzalez A, Park Y, Katki HA, Linet MS, Weiderpass E, Viswanathan K, Helzlsouer KJ, Thun M, Gapstur SM, Hartge P, Lee I-M. Leisure time physical activity of moderate to vigorous intensity and mortality: a large pooled cohort analysis. *PLoS Med* 2012;**9**:e1001335.
118. Samitz G, Egger M, Zwahlen M. Domains of physical activity and all-cause mortality: systematic review and dose-response meta-analysis of cohort studies. *Int J Epidemiol* 2011;**40**:1382–1400.
119. Elley CR, Kerse N, Arroll B, Robinson E. Effectiveness of counselling patients on physical activity in general practice: cluster randomised controlled trial. *BMJ* 2003;**326**:793.
120. Ryden L, Grant PJ, Anker SD, Berne C, Cosentino F, Danchin N, Deaton C, Escaned J, Hammes H-P, Huikuri H, Marre M, Marx N, Mellbin L, Ostergren J, Patrono C, Seferovic P, Uva MS, Taskinen M-R, Tendera M, Tuomilehto J, Valensi P, Zamorano JL, Zamorano JL, Achenbach S, Baumgartner H, Bax JJ, Bueno H, Dean V, Deaton C, Erol C, Fagard R, Ferrari R, Hasdai D, Hoes AW, Kirchhof P, Knuuti J, Kolh P, Lancellotti P, Linhart A, Nihoyannopoulos P, Piepoli MF, Ponikowski P, Sirnes PA, Tamargo JL, Tendera M, Torbicki A, Wijns W, Windecker S, De Backer G, Sirnes PA, Ezquerro EA, Avogaro A, Badimon L, Baranova E, Baumgartner H, Betteridge J, Ceriello A, Fagard R, Funck-Brentano C, Gulba DC, Hasdai D, Hoes AW, Kjekshus JK, Knuuti J, Kolh P, Lev E, Mueller C, Neyses L, Nilsson PM, Perk J, Ponikowski P, Reiner Z, Sattar N, Schachinger V, Scheen A, Schirmer H, Stromberg A, Sudzhaeva S, Tamargo JL, Viigimaa M, Vlachopoulos C, Xuereb RG. ESC Guidelines on diabetes, pre-diabetes, and cardiovascular diseases developed in collaboration with the EASD: the Task Force on diabetes, pre-diabetes, and cardiovascular diseases of the European Society of Cardiology (ESC) and developed in collaboration. *Eur Heart J* 2013;**34**:3035–3087.
121. Yumuk V, Tsigos C, Fried M, Schindler K, Busetto L, Micić D, Toplak H. European Guidelines for obesity management in adults. *Obes Facts* 2015;**8**:402–424.
122. You T, Arsenis NC, Disanzo BL, Lamonte MJ. Effects of exercise training on chronic inflammation in obesity: current evidence and potential mechanisms. *Sports Med* 2013;**43**:243–256.
123. Keating SE, Johnson NA, Mielke GI, Coombes JS. A systematic review and meta-analysis of interval training versus moderate-intensity continuous training on body adiposity. *Obes Rev* 2017;**18**:943–964.
124. Swift DL, Johannsen NM, Lavie CJ, Earnest CP, Church TS. The role of exercise and physical activity in weight loss and maintenance. *Prog Cardiovasc Dis* 2014;**56**:441–447.
125. Almeida SA, Williams KM, Shaffer RA, Brodine SK. Epidemiological patterns of musculoskeletal injuries and physical training. *Med Sci Sports Exerc* 1999;**31**:1176–1182.
126. Gilchrist J, Jones BH, Sleet DA, Kimsey CD. Exercise-related injuries among women: strategies for prevention from civilian and military studies. *MMWR Recomm Rep* 2000;**49**:15–33.
127. Hootman JM, Macera CA, Ainsworth BE, Martin M, Addy CL, Blair SN. Association among physical activity level, cardiorespiratory fitness, and risk of musculoskeletal injury. *Am J Epidemiol* 2001;**154**:251–258.
128. Lisman PJ, de la Motte SJ, Gribbin TC, Jaffin DP, Murphy K, Deuster PA. A systematic review of the association between physical fitness and musculoskeletal injury risk: Part 1—Cardiorespiratory endurance. *J Strength Cond Res* 2017;**31**:1744–1757.
129. Vincent HK, George SZ, Seay AN, Vincent KR, Hurley RW. Resistance exercise, disability, and pain catastrophizing in obese adults with back pain. *Med Sci Sports Exerc* 2014;**46**:1693–1701.
130. Mancia G, Fagard R, Narkiewicz K, Redon J, Zanchetti A, Bohm M, Christiaens T, Cirkova R, De Backer G, Dominiczak A, Galderisi M, Grobbee DE, Jaarsma T, Kirchhof P, Kjeldsen SE, Laurent S, Manolis AJ, Nilsson PM, Ruilope LM, Schmieder RE, Sirnes PA, Sleight P, Viigimaa M, Waeber B, Zannad F, Redon J, Dominiczak A, Narkiewicz K, Nilsson PM, Burnier M, Viigimaa M, Ambrosioni E, Caulfield M, Coca A, Olsen MH, Schmieder RE, Tsoufis C, van de Borne P, Zamorano JL, Achenbach S, Baumgartner H, Bax JJ, Bueno H, Dean V, Deaton C, Erol C, Fagard R, Ferrari R, Hasdai D, Hoes AW, Kirchhof P, Knuuti J, Kolh P, Lancellotti P, Linhart A, Nihoyannopoulos P, Piepoli MF, Ponikowski P, Sirnes PA, Tamargo JL, Tendera M, Torbicki A, Wijns W, Windecker S, Clement DL, Coca A, Gillebert TC, Tendera M, Rosei EA, Ambrosioni E, Anker SD, Bauersachs J, Hitij JB, Caulfield M, De Buyzere M, De Geest S, Derumeaux GA, Erdine S, Farsang C, Funck-Brentano C, Gerc V, Germano G, Gielen S, Haller H, Hoes AW, Jordan J, Kahan T, Komajda M, Lovic D, Mahrholdt H, Olsen MH, Ostergren J, Parati G, Perk J, Polonia J, Popescu BA, Reiner Z, Ryden L et al. 2013 ESH/ESC Guidelines for the management of arterial hypertension: the Task Force for the management of arterial hypertension of the European Society of Hypertension (ESH) and of the European Society of Cardiology (ESC). *Eur Heart J* 2013;**34**:2159–2219.
131. Niebauer J, Borjesson M, Carre F, Caselli S, Palatini P, Quattrini F, Serratoso L, Adami PE, Biffi A, Pressler A, Schmied C, van Buuren F, Panhuyzen-Goedkoop N, Solberg E, Halle M, La Gerche A, Papadakis M, Sharma S, Pelliccia A. Recommendations for participation in competitive sports of athletes with arterial hypertension: a position statement from the sports cardiology section of the European Association of Preventive Cardiology (EAPC). *Eur Heart J* 2018;**39**:3664–3671.
132. Williams B, Mancia G, Spiering W, Agabiti Rosei E, Azizi M, Burnier M, Clement DL, Coca A, de Simone G, Dominiczak A, Kahan T, Mahfoud F, Redon J, Ruilope L, Zanchetti A, Kerins M, Kjeldsen SE, Kreutz R, Laurent S, Lip GYH, McManus R, Narkiewicz K, Ruschitzka F, Schmieder RE, Shlyakhto E, Tsioufis C, Aboyans V, Desormais I. 2018 ESC/ESH Guidelines for the management of arterial hypertension. *Eur Heart J* 2018;**39**:3021–3104.
133. Wen H, Wang L. Reducing effect of aerobic exercise on blood pressure of essential hypertensive patients: a meta-analysis. *Medicine (Baltimore)* 2017;**96**:e6150.
134. MacDonald HV, Johnson BT, Huedo-Medina TB, Livingston J, Forsyth KC, Kraemer WJ, Farinatti PTV, Pescatello LS. Dynamic resistance training as stand-alone antihypertensive lifestyle therapy: a meta-analysis. *J Am Heart Assoc* 2016;**5**.
135. The World Anti-Doping Code International Standard, 2019. https://www.wada-ama.org/sites/default/files/wada_2019_english_prohibited_list.pdf
136. Ruschitzka F, Borer JS, Krum H, Flammer AJ, Yeomans ND, Libby P, Luscher TF, Solomon DH, Husni ME, Graham DY, Davey DA, Wisniewski LM, Menon V, Fayyad R, Beckerman B, Iorga D, Lincoff AM, Nissen SE. Differential blood pressure effects of ibuprofen, naproxen, and celecoxib in patients with arthritis: the PRECISION-ABPM (Prospective Randomized Evaluation of Celecoxib Integrated Safety Versus Ibuprofen or Naproxen Ambulatory Blood Pressure Measurement). *Eur Heart J* 2017;**38**:3282–3292.
137. de Sousa NMF, Magosso RF, Dipp T, Plentz RDM, Marson RA, Montagholi AN, Martins RAS, Perez SEA, Baldissera V. Continuous blood pressure response at different intensities in leg press exercise. *Eur J Prev Cardiol* 2014;**21**:1324–1331.
138. de Souza Nery S, Gomides RS, da Silva GV, de Moraes Forjaz CL, Mion DJ, Tinucci T. Intra-arterial blood pressure response in hypertensive subjects during low- and high-intensity resistance exercise. *Clinics (Sao Paulo)* 2010;**65**:271–277.
139. Lamotte M, Niset G, van de Borne P. The effect of different intensity modalities of resistance training on beat-to-beat blood pressure in cardiac patients. *Eur J Cardiovasc Prev Rehabil* 2005;**12**:12–17.
140. Sardeli AV, do Carmo Santos L, Ferreira MLV, Gaspari AF, Rodrigues B, Cavaglieri CR, Chacon-Mikhail MPT. Cardiovascular responses to different resistance exercise protocols in elderly. *Int J Sports Med* 2017;**38**:928–936.
141. Gjovaag T, Hjelmeland AK, Oygard JB, Vikne H, Mirtaheeri P. Acute hemodynamic and cardiovascular responses following resistance exercise to voluntary exhaustion. Effects of different loadings and exercise durations. *J Sports Med Phys Fitness* 2016;**56**:616–623.
142. Hansen D, Abreu A, Doherty P, Voller H. Dynamic strength training intensity in cardiovascular rehabilitation: is it time to reconsider clinical practice? A systematic review. *Eur J Prev Cardiol* 2019;**26**:1483–1492. doi: 10.1177/2047487319847003. Epub 2 May 2019.
143. Caselli S, Serdoz A, Mango F, Lemme E, Vaquer Segui A, Milan A, Attenhofer Jost C, Schmied C, Spataro A, Pelliccia A. High blood pressure response to exercise predicts future development of hypertension in young athletes. *Eur Heart J* 2019;**40**:62–68.
144. Kjeldsen SE, Mundal R, Sandvik L, Erikssen G, Thaulow E, Erikssen J. Supine and exercise systolic blood pressure predict cardiovascular death in middle-aged men. *J Hypertens* 2001;**19**:1343–1348.
145. Fletcher B, Berra K, Ades P, Braun LT, Burke LE, Durstine JL, Fair JM, Fletcher GF, Goff D, Hayman LL, Hiatt WR, Miller NH, Krauss R, Kris-Etherton P, Stone N, Wilterdink J, Winston M. Managing abnormal blood lipids: a collaborative approach. *Circulation* 2005;**112**:3184–3209.
146. Kraus WE, Houmard JA, Duscha BD, Knetzger KJ, Wharton MB, McCartney JS, Bales CW, Henes S, Samsa GP, Otvos JD, Kulkarni KR, Sletten CA. Effects of the amount and intensity of exercise on plasma lipoproteins. *N Engl J Med* 2002;**347**:1483–1492.
147. Lloyd-Jones DM, Morris PB, Ballantyne CM, Birtcher KK, Daly DDJ, DePalma SM, Minissian MB, Orringer CE, Smith SCJ. 2017 Focused update of the 2016 ACC Expert Consensus Decision Pathway on the role of non-statin therapies for LDL-cholesterol lowering in the management of atherosclerotic cardiovascular disease risk: a report of the American College of Cardiology Task Force on Expert Consensus Decision Pathways. *J Am Coll Cardiol* 2017;**70**:1785–1822.
148. Kokkinos PF, Faselis C, Myers J, Panagiotakos D, Doumas M. Interactive effects of fitness and statin treatment on mortality risk in veterans with dyslipidaemia: a cohort study. *Lancet* 2013;**381**:394–399.

149. Steins ES, Thompson PD, Corsini A, Vladutiu GD, Raal FJ, Ray KK, Roden M, Stroes E, Tokgozoglu L, Nordestgaard BG, Bruckert E, De Backer G, Krauss RM, Laufs U, Santos RD, Hegele GK, Hovingh GK, Leiter LA, Mach F, Marz W, Newman CB, Wiklund O, Jacobson TA, Catapano AL, Chapman MJ, Ginsberg HN. Statin-associated muscle symptoms: impact on statin therapy—European Atherosclerosis Society Consensus Panel Statement on Assessment, Aetiology and Management. *Eur Heart J* 2015;**36**:1012–1022.
150. Lee I-M, Shiroma EJ, Lobelo F, Puska P, Blair SN, Katzmarzyk PT. Effect of physical inactivity on major non-communicable diseases worldwide: an analysis of burden of disease and life expectancy. *Lancet* 2012;**380**:219–229.
151. Cloostermans L, Wendel-Vos W, Doornbos G, Howard B, Craig CL, Kivimaki M, Tabak AG, Jefferis BJ, Ronkainen K, Brown WJ, Picavet SHSJ, Ben-Shlomo Y, Laukkanen JA, Kauhanen J, Bemelmans WJE. Independent and combined effects of physical activity and body mass index on the development of Type 2 diabetes – a meta-analysis of 9 prospective cohort studies. *Int J Behav Nutr Phys Act* 2015;**12**:147.
152. Ekelund U, Palla L, Brage S, Franks PW, Peters T, Balkau B, Diaz MJT, Huerta JM, Agnoli C, Arriola L, Ardanaz E, Boeing H, Clavel-Chapelon F, Crowe F, Fagherazzi G, Groop L, Fons Johnsen N, Kaaks R, Khaw KT, Key TJ, de Lauzon-Guillain B, May A, Monnikhof E, Navarro C, Nilsson P, Nautrup Ostergaard J, Norat T, Overvad K, Palli D, Panico S, Redondo ML, Ricceri F, Rolandsson O, Romaguera D, Romieu I, Sanchez Perez MJ, Slimani N, Spijkerman A, Teucher B, Tjonneland A, Travier N, Tumino R, Vos W, Vigl M, Sharp S, Langeberg C, Frouhi N, Riboli E, Feskens E, Wareham NJ. Physical activity reduces the risk of incident type 2 diabetes in general and in abnormally lean and obese men and women: the EPIC-InterAct Study. *Diabetologia* 2012;**55**:1944–1952.
153. Hjerkind KV, Stenehjem JS, Nilsen TIL. Adiposity, physical activity and risk of diabetes mellitus: prospective data from the population-based HUNT study, Norway. *BMJ Open* 2017;**7**:e013142.
154. Rana JS, Li TY, Manson JE, Hu FB. Adiposity compared with physical inactivity and risk of type 2 diabetes in women. *Diabetes Care* 2007;**30**:53–58.
155. Thomas DE, Elliott EJ, Naughton GA. Exercise for type 2 diabetes mellitus. *Cochrane Database Syst Rev* 2006;CD002968.
156. Zhang X, Devlin HM, Smith B, Imperatore G, Thomas W, Lobelo F, Ali MK, Norris K, Gruss S, Bardenheier B, Cho P, Garcia de Quevedo I, Mudaliar U, Jones CD, Durthaler JM, Saaddine J, Geiss LS, Gregg EW. Effect of lifestyle interventions on cardiovascular risk factors among adults without impaired glucose tolerance or diabetes: a systematic review and meta-analysis. *PLoS One* 2017;**12**:e0176436.
157. Cosentino F, Grant PJ, Aboyans V, Bailey CJ, Ceriello A, Delgado V, Federici M, Filippatos G, Grobbee DE, Hansen TB, Huikuri HV, Johansson I, Juni P, Lettino M, Marx N, Mellbin LG, Ostgren CJ, Rocca B, Roffi M, Sattar N, Seferovic PM, Sousa-Uva M, Valensi P, Wheeler DC. 2019 ESC Guidelines on diabetes, pre-diabetes, and cardiovascular diseases developed in collaboration with the EASD. *Eur Heart J* 2020;**41**:255–323.
158. Sliuk D, Buijse B, Muckelbauer R, Kaaks R, Teucher B, Johnsen NF, Tjonneland A, Overvad K, Ostergaard JN, Amiano P, Ardanaz E, Bendinelli B, Pala V, Tumino R, Ricceri F, Mattiello A, Spijkerman AMW, Monnikhof EM, May AM, Franks PW, Nilsson PM, Wennberg P, Rolandsson O, Fagherazzi G, Boutron-Ruault M-C, Clavel-Chapelon F, Castano JMH, Gallo V, Boeing H, Northings U. Physical activity and mortality in individuals with diabetes mellitus: a prospective study and meta-analysis. *Arch Intern Med* 2012;**172**:1285–1295.
159. Diabetes Prevention Program Research Group. Reduction in the incidence of type 2 diabetes with lifestyle intervention or metformin. *N Engl J Med* 2002;**346**:393–403.
160. Knowler WC, Fowler SE, Hamman RF, Christophi CA, Hoffman HJ, Brenneman AT, Brown-Friday JO, Goldberg R, Venditti E, Nathan DM. 10-year follow-up of diabetes incidence and weight loss in the Diabetes Prevention Program Outcomes Study. *Lancet* 2009;**374**:1677–1686.
161. Lindstrom J, Ilanne-Parikka P, Peltonen M, Aunola S, Eriksson JG, Hemio K, Hamalainen H, Harkonen P, Keinanen-Kiukkaanniemi S, Laakso M, Louheranta A, Mannelin M, Paturi M, Sundvall J, Valle TT, Uusitupa M, Tuomilehto J. Sustained reduction in the incidence of type 2 diabetes by lifestyle intervention: follow-up of the Finnish Diabetes Prevention Study. *Lancet* 2006;**368**:1673–1679.
162. Tuomilehto J, Lindstrom J, Eriksson JG, Valle TT, Hamalainen H, Ilanne-Parikka P, Keinanen-Kiukkaanniemi S, Laakso M, Louheranta A, Rastas M, Salminen V, Uusitupa M. Prevention of type 2 diabetes mellitus by changes in lifestyle among subjects with impaired glucose tolerance. *N Engl J Med* 2001;**344**:1343–1350.
163. Hidalgo-Santamaria M, Fernandez-Montero A, Martinez-Gonzalez MA, Moreno-Galarraga L, Sanchez-Villegas A, Barrio-Lopez MT, Bes-Rastrollo M. Exercise intensity and incidence of metabolic syndrome: the SUN Project. *Am J Prev Med* 2017;**52**:e95–e101.
164. Dube JJ, Allison KF, Rousson V, Goodpaster BH, Amati F. Exercise dose and insulin sensitivity: relevance for diabetes prevention. *Med Sci Sports Exerc* 2012;**44**:793–799.
165. da Silva DE, Grande AJ, Roeber L, Tse G, Liu T, Biondi-Zoccai G, de Farias JM. High-intensity interval training in patients with type 2 diabetes mellitus: a systematic review. *Curr Atheroscler Rep* 2019;**21**:8.
166. Magalhaes JP, Judice PB, Ribeiro R, Andrade R, Raposo J, Dores H, Bicho M, Sardinha LB. Effectiveness of high-intensity interval training combined with resistance training versus continuous moderate-intensity training combined with resistance training in patients with type 2 diabetes: a one-year randomized controlled trial. *Diabetes Obes Metab* 2019;**21**:550–559.
167. Mygind ND, Michelsen MM, Pena A, Frestad D, Dose N, Aziz A, Faber R, Host N, Gustafsson I, Hansen PR, Hansen HS, Merz Bairey, Kastrup, CN, Prescott, J E. Coronary microvascular function and cardiovascular risk factors in women with angina pectoris and no obstructive coronary artery disease: the iPOWER Study. *J Am Heart Assoc* 2016;**5**:e003064.
168. Murthy VL, Naya M, Foster CR, Gaber M, Hainer J, Klein J, Dorbala S, Blankstein R, Di Carli MF. Association between coronary vascular dysfunction and cardiac mortality in patients with and without diabetes mellitus. *Circulation* 2012;**126**:1858–1868.
169. Olsen RH, Pedersen LR, Jurs A, Snoer M, Haugaard SB, Prescott E. A randomized trial comparing the effect of exercise training and weight loss on microvascular function in coronary artery disease. *Int J Cardiol* 2015;**185**:229–235.
170. Yoshinaga K, Beanlands RSB, Dekemp RA, Lortie M, Morin J, Aung M, McKelvie R, Davies RF. Effect of exercise training on myocardial blood flow in patients with stable coronary artery disease. *Am Heart J* 2006;**151**:1324.e11–8.
171. Hambrecht R, Wolf A, Gielen S, Linke A, Hofer J, Erbs S, Schoene N, Schuler G. Effect of exercise on coronary endothelial function in patients with coronary artery disease. *N Engl J Med* 2000;**342**:454–460.
172. Wing RR, Bolin P, Brancati FL, Bray GA, Clark JM, Coday M, Crow RS, Curtis JM, Egan CM, Espeland MA, Evans M, Foreyt JP, Ghazarian S, Gregg EW, Harrison B, Hazuda HP, Hill JO, Horton ES, Hubbard VS, Jakicic JM, Jeffery RW, Johnson KC, Kahn SE, Kitabchi AE, Knowler WC, Lewis CE, Maschak-Carey BJ, Montez MG, Murillo A, Nathan DM, Patricio J, Peters A, Pi-Sunyer X, Pownall H, Reboussin D, Regensteiner JG, Rickman AD, Ryan DH, Safford M, Wadden TA, Wagenknecht LE, West DS, Williamson DF, Yanovski SZ. Cardiovascular effects of intensive lifestyle intervention in type 2 diabetes. *N Engl J Med* 2013;**369**:145–154.
173. Colberg SR, Sigal RJ, Yardley JE, Riddell MC, Dunstan DW, Dempsey PC, Horton ES, Castorino K, Tate DF. Physical activity/exercise and diabetes: a position statement of the American Diabetes Association. *Diabetes Care* 2016;**39**:2065–2079.
174. Pan B, Ge L, Xun Y-Q, Chen Y-J, Gao C-Y, Han X, Zuo L-Q, Shan H-Q, Yang K-H, Ding G-W, Tian J-H. Exercise training modalities in patients with type 2 diabetes mellitus: a systematic review and network meta-analysis. *Int J Behav Nutr Phys Act* 2018;**15**:72.
175. Sigal RJ, Kenny GP, Boule NG, Wells GA, Prud'homme D, Fortier M, Reid RD, Tulloch H, Coyle D, Phillips P, Jennings A, Jaffey J. Effects of aerobic training, resistance training, or both on glycemic control in type 2 diabetes: a randomized trial. *Ann Intern Med* 2007;**147**:357–369.
176. Church TS, Blair SN, Cocroham S, Johannsen N, Johnson W, Kramer K, Mikus CR, Myers V, Nauta M, Rodarte RQ, Sparks L, Thompson A, Earnest CP. Effects of aerobic and resistance training on hemoglobin A1c levels in patients with type 2 diabetes: a randomized controlled trial. *JAMA* 2010;**304**:2253–2262.
177. Kemps H, Krankel N, Dorr M, Moholdt T, Wilhelm M, Paneni F, Serratoso L, Ekker Solberg E, Hansen D, Halle M, Guazzi M. Exercise training for patients with type 2 diabetes and cardiovascular disease: what to pursue and how to do it. A position paper of the European Association of Preventive Cardiology (EAPC). *Eur J Prev Cardiol* 2019;**26**:709–727.
178. Umpierre D, Ribeiro PAB, Kramer CK, Leitao CB, Zucatti ATN, Azevedo MJ, Gross JL, Ribeiro JP, Schaan BD. Physical activity advice only or structured exercise training and association with HbA1c levels in type 2 diabetes: a systematic review and meta-analysis. *JAMA* 2011;**305**:1790–1799.
179. Feldman DI, Al-Mallah MH, Keteyian SJ, Brawner CA, Feldman T, Blumenthal RS, Blaha MJ. No evidence of an upper threshold for mortality benefit at high levels of cardiorespiratory fitness. *J Am Coll Cardiol* 2015;**65**:629–630.
180. Hamer M, Lavoie KL, Bacon SL. Taking up physical activity in later life and healthy ageing: the English longitudinal study of ageing. *Br J Sports Med* 2014;**48**:239–243.
181. Manini TM, Everhart JE, Patel KV, Schoeller DA, Colbert LH, Visser M, Tylavsky F, Bauer DC, Goodpaster BH, Harris TB. Daily activity energy expenditure and mortality among older adults. *JAMA* 2006;**296**:171–179.
182. Stessman J, Hammerman-Rozenberg R, Cohen A, Ein-Mor E, Jacobs JM. Physical activity, function, and longevity among the very old. *Arch Intern Med* 2009;**169**:1476–1483.
183. Sabia S, Singh-Manoux A, Hagger-Johnson G, Cambois E, Brunner EJ, Kivimaki M. Influence of individual and combined healthy behaviours on successful aging. *CMAJ* 2012;**184**:1985–1992.

184. Sun Q, Townsend MK, Okereke OI, Franco OH, Hu FB, Grodstein F. Physical activity at midlife in relation to successful survival in women at age 70 years or older. *Arch Intern Med* 2010;**170**:194–201.
185. Dugan SA, Gabriel KP, Lange-Maia BS, Karvonen-Gutierrez C. Physical activity and physical function: moving and aging. *Obstet Gynecol Clin North Am* 2018;**45**:723–736.
186. Berk DR, Hubert HB, Fries JF. Associations of changes in exercise level with subsequent disability among seniors: a 16-year longitudinal study. *J Gerontol A Biol Sci Med Sci* 2006;**61**:97–102.
187. Thiel C, Vogt L, Tesky VA, Meroth L, Sahlender, Jakob M, Pantel, S Banzer, J W. Cognitive intervention response is related to habitual physical activity in older adults. *Aging Clin Exp Res* 2012;**24**:47–55.
188. Lautenschlager NT, Cox KL, Flicker L, Foster JK, van Bockxmeer FM, Xiao J, Greenop KR, Almeida OP. Effect of physical activity on cognitive function in older adults at risk for Alzheimer disease: a randomized trial. *JAMA* 2008;**300**:1027–1037.
189. Sink KM, Espeland MA, Castro CM, Church T, Cohen R, Dodson JA, Guralnik J, Hendrie HC, Jennings J, Katula J, Lopez OL, McDermott MM, Pahor M, Reid KF, Rushing J, Verghese J, Rapp S, Williamson JD. Effect of a 24-month physical activity intervention vs health education on cognitive outcomes in sedentary older adults: the LIFE randomized trial. *JAMA* 2015;**314**:781–790.
190. Loprinzi PD, Frith E, Edwards MK, Sng E, Ashpole N. The effects of exercise on memory function among young to middle-aged adults: systematic review and recommendations for future research. *Am J Health Promot* 2018;**32**:691–704.
191. Roberts CK, Hevener AL, Barnard RJ. Metabolic syndrome and insulin resistance: underlying causes and modification by exercise training. *Compr Physiol* 2013;**3**:1–58.
192. Vigorito C, Giallauria F. Effects of exercise on cardiovascular performance in the elderly. *Front Physiol* 2014;**5**:51.
193. Power GA, Dalton BH, Behm DG, Vandervoort AA, Doherty TJ, Rice CL. Motor unit number estimates in masters runners: use it or lose it? *Med Sci Sports Exerc* 2010;**42**:1644–1650.
194. Power GA, Dalton BH, Behm DG, Doherty TJ, Vandervoort AA, Rice CL. Motor unit survival in lifelong runners is muscle dependent. *Med Sci Sports Exerc* 2012;**44**:1235–1242.
195. Rubenstein LZ, Josephson KR, Trueblood PR, Loy S, Harker JO, Pietruszka FM, Robbins AS. Effects of a group exercise program on strength, mobility, and falls among fall-prone elderly men. *J Gerontol A Biol Sci Med Sci* 2000;**55**:M317–21.
196. Franco MR, Pereira LS, Ferreira PH. Exercise interventions for preventing falls in older people living in the community. *Br J Sports Med* 2014;**48**:867–868.
197. Chodzko-Zajko WJ, Proctor DN, Fatarone Singh MA, Minson CT, Nigg CR, Salem GJ, Skinner JS. American College of Sports Medicine position stand. Exercise and physical activity for older adults. *Med Sci Sports Exerc* 2009;**41**:1510–1530.
198. Crocker T, Forster A, Young J, Brown L, Ozer S, Smith J, Green J, Hardy J, Burns E, Glidewell E, Greenwood DC. Physical rehabilitation for older people in long-term care. *Cochrane Database Syst Rev* 2013;CD004294.
199. Bray NW, Smart RR, Jakobi JM, Jones GR. Exercise prescription to reverse frailty. *Appl Physiol Nutr Metab* 2016;**41**:1112–1116.
200. Forbes D, Thiessen EJ, Blake CM, Forbes SC, Forbes S. Exercise programs for people with dementia. *Cochrane Database Syst Rev* 2013;CD006489.
201. Liu C-J, Latham NK. Progressive resistance strength training for improving physical function in older adults. *Cochrane Database Syst Rev* 2009;CD002759.
202. Fragala MS, Cadore EL, Dorgo S, Izquierdo M, Kraemer WJ, Peterson MD, Ryan ED. Resistance training for older adults: position statement from the National Strength and Conditioning Association. *J Strength Cond Res* 2019;**33**:2019–2052.
203. Pahor M, Guralnik JM, Ambrosius WT, Blair S, Bonds DE, Church TS, Espeland MA, Fielding RA, Gill TM, Groessl EJ, King AC, Kritchevsky SB, Manini TM, McDermott MM, Miller ME, Newman AB, Rejeski WJ, Sink KM, Williamson JD. Effect of structured physical activity on prevention of major mobility disability in older adults: the LIFE study randomized clinical trial. *JAMA* 2014;**311**:2387–2396.
204. Gill TM, Pahor M, Guralnik JM, McDermott MM, King AC, Buford TW, Strotmeyer ES, Nelson ME, Sink KM, Demons JL, Kashaf SS, Walkup MP, Miller ME. Effect of structured physical activity on prevention of serious fall injuries in adults aged 70–89: randomized clinical trial (LIFE study). *BMJ* 2016;**352**:i245.
205. Church TS, Earnest CP, Skinner JS, Blair SN. Effects of different doses of physical activity on cardiorespiratory fitness among sedentary, overweight or obese postmenopausal women with elevated blood pressure: a randomized controlled trial. *JAMA* 2007;**297**:2081–2091.
206. Powell KE, Paluch AE, Blair SN. Physical activity for health: What kind? How much? How intense? On top of what? *Annu Rev Public Health* 2011;**32**:349–365.
207. Borjesson M, Urhausen A, Koudi E, Dugmore D, Sharma S, Halle M, Heidbüchel H, Björnstad HH, Gielen S, Mezzani A, Corrado D, Pelliccia A, Vanhees L. Cardiovascular evaluation of middle-aged/senior individuals engaged in leisure-time sport activities: position stand from the Sections of Exercise Physiology and Sports Cardiology of the European Association of Cardiovascular Prevention and Rehabilitation. *Eur J Cardiovasc Prev Rehabil* 2011;**18**:446–458.
208. Orkaby AR, Forman DE. Physical activity and CVD in older adults: an expert's perspective. *Expert Rev Cardiovasc Ther* 2018;**16**:1–10.
209. Gillespie LD, Robertson MC, Gillespie WJ, Sherrington C, Gates S, Clemson LM, Lamb SE. Interventions for preventing falls in older people living in the community. *Cochrane Database Syst Rev* 2012;CD007146.
210. Hamed A, Bohm S, Mersmann F, Arampatzis A. Follow-up efficacy of physical exercise interventions on fall incidence and fall risk in healthy older adults: a systematic review and meta-analysis. *Sport Med - Open* 2018;**4**:56.
211. Ganse B, Degens H, Drey M, Korhonen MT, McPhee J, Muller K, Johannes BW, Rittweger J. Impact of age, performance and athletic event on injury rates in master athletics – first results from an ongoing prospective study. *J Musculoskelet Neuronal Interact* 2014;**14**:148–154.
212. Rogers NT, Marshall A, Roberts CH, Demakakos P, Steptoe A, Scholes S. Physical activity and trajectories of frailty among older adults: evidence from the English Longitudinal Study of Ageing. *PLoS One* 2017;**12**:e0170878.
213. Nelson ME, Rejeski WJ, Blair SN, Duncan PW, Judge JO, King AC, Macera CA, Castaneda-Sceppa C. Physical activity and public health in older adults: recommendation from the American College of Sports Medicine and the American Heart Association. *Med Sci Sports Exerc* 2007;**39**:1435–1445.
214. Chou W-T, Tomata Y, Watanabe T, Sugawara Y, Kakizaki M, Tsuji I. Relationships between changes in time spent walking since middle age and incident functional disability. *Prev Med (Baltim)* 2014;**59**:68–72.
215. Tomata Y, Zhang S, Sugiyama K, Kaiho Y, Sugawara Y, Tsuji I. Changes in time spent walking and the risk of incident dementia in older Japanese people: the Ohsaki Cohort 2006 Study. *Age Ageing* 2017;**46**:857–860.
216. Albert CM, Mittleman MA, Chae CU, Lee IM, Hennekens CH, Manson JE. Triggering of sudden death from cardiac causes by vigorous exertion. *N Engl J Med* 2000;**343**:1355–1361.
217. Guazzi M, Arena R, Halle M, Piepoli MF, Myers J, Lavie CJ. 2016 focused update: clinical recommendations for cardiopulmonary exercise testing data assessment in specific patient populations. *Eur Heart J* 2016;**39**:1144–1161.
218. Thompson PD, Franklin BA, Balady GJ, Blair SN, Corrado D, Estes NAM 3rd, Fulton JE, Gordon NF, Haskell WL, Link MS, Maron BJ, Mittleman MA, Pelliccia A, Wenger NK, Willich SN, Costa F. Exercise and acute cardiovascular events placing the risks into perspective: a scientific statement from the American Heart Association Council on Nutrition, Physical Activity, and Metabolism and the Council on Clinical Cardiology. *Circulation* 2007;**115**:2358–2368.
219. Penalver JM, Mosca RS, Weitz D, Phoon CKL. Anomalous aortic origin of coronary arteries from the opposite sinus: a critical appraisal of risk. *BMC Cardiovasc Disord* 2012;**12**:83.
220. Gowd BMP, Thompson PD. Isolated myocardial bridging and exercise-related cardiac events. *Int J Sports Med* 2014;**35**:1145–1150.
221. Kalaga RV, Malik A, Thompson PD. Exercise-related spontaneous coronary artery dissection: case report and literature review. *Med Sci Sports Exerc* 2007;**39**:1218–1220.
222. Aengevaeren VL, Mosterd A, Braber TL, Prakken NHJ, Doevendans PA, Grobbee DE, Thompson PD, Eijssvogels TMH, Velthuis BK. Relationship between lifelong exercise volume and coronary atherosclerosis in athletes. *Circulation* 2017;**136**:138–148.
223. Shave R, Baggish A, George K, Wood M, Scharhag J, Whyte G, Gaze D, Thompson PD. Exercise-induced cardiac troponin elevation: evidence, mechanisms, and implications. *J Am Coll Cardiol* 2010;**56**:169–176.
224. Aagaard P, Sahlen A, Braunschweig F. Performance trends and cardiac biomarkers in a 30-km cross-country race, 1993–2007. *Med Sci Sports Exerc* 2012;**44**:894–899.
225. Collet J-P, Zeitouni M, Procopi N, Hulot J-S, Silvain J, Kerneis M, Thomas D, Lattuca B, Barthelemy O, Lavie-Badie Y, Esteve J-B, Payot L, Brugier D, Lopes I, Diallo A, Vicaut E, Montalescot G. Long-term evolution of premature coronary artery disease. *J Am Coll Cardiol* 2019;**74**:1868–1878.
226. Maron BJ, Araujo CG, Thompson PD, Fletcher GF, de Luna AB, Fleg JL, Pelliccia A, Balady GJ, Furlanello F, Van Camp SP, Elosua R, Chaitman BR, Bazzarre TL. Recommendations for preparticipation screening and the assessment of cardiovascular disease in masters athletes: an advisory for healthcare professionals from the working groups of the World Heart Federation, the International Federation of Sports Medicine, and the American Heart Association Committee on Exercise, Cardiac Rehabilitation, and Prevention. *Circulation* 2001;**103**:327–334.
227. Erbel R, Mhlenkamp S, Moebus S, Schermund A, Lehmann N, Stang A, Dragano N, Gronemeyer D, Seibel R, Kalsch H, Brocker-Preuss M, Mann K, Siegrist J, Jockel K-H. Coronary risk stratification, discrimination, and reclassification improvement based on quantification of subclinical coronary atherosclerosis: the Heinz Nixdorf Recall Study. *J Am Coll Cardiol* 2010;**56**:1397–1406.

228. Yeboah J, McClelland RL, Polonsky TS, Burke GL, Sibley CT, O'Leary D, Carr JJ, Goff DC, Greenland P, Herrington DM. Comparison of novel risk markers for improvement in cardiovascular risk assessment in intermediate-risk individuals. *JAMA* 2012;**308**:788–795.
229. Greenland P, LaBree L, Azen SP, Doherty TM, Detrano RC. Coronary artery calcium score combined with Framingham score for risk prediction in asymptomatic individuals. *JAMA* 2004;**291**:210–215.
230. Saad M, Pothineni NV, Thomas J, Parikh R, Kovelamudi S, Elsayed D, Nairouz R, Feit F. Coronary artery calcium scoring in young adults: evidence and challenges. *Curr Cardiol Rep* 2018;**20**:10.
231. Borjesson M, Assanelli D, Carre F, Dugmore D, Panhuyzen-Goedkoop NM, Seiler C, Senden J, Solberg EE. ESC Study Group of Sports Cardiology: recommendations for participation in leisure-time physical activity and competitive sports for patients with ischaemic heart disease. *Eur J Cardiovasc Prev Rehabil* 2006;**13**:137–149.
232. Sirico F, Fernando F, Di Paolo F, Adami PE, Signorello MG, Sannino G, Bianco A, Cerrone A, Baioccatto V, Filippi N, Ferrari U, Tuzi M, Nurzynska D, Di Meglio F, Castaldo C, D'Ascenzi F, Montagnani S, Biffi A. Exercise stress test in apparently healthy individuals – where to place the finish line? The Ferrari corporate wellness programme experience. *Eur J Prev Cardiol* 2019;**26**:731–738.
233. Borjesson M, Dellborg M, Niebauer J, LaGerche A, Schmiech C, Solberg EE, Halle M, Adami E, Biffi A, Carre F, Caselli S, Papadakis M, Pressler A, Rasmussen H, Serratos L, Sharma S, van Buuren F, Pelliccia A. Recommendations for participation in leisure time or competitive sports in athletes-patients with coronary artery disease: a position statement from the Sports Cardiology Section of the European Association of Preventive Cardiology (EAPC). *Eur Heart J* 2019;**40**:13–18.
234. Anderson L, Thompson DR, Oldridge N, Zwisler A-D, Rees K, Martin N, Taylor RS. Exercise-based cardiac rehabilitation for coronary heart disease. *Cochrane Database Syst Rev* 2016;CD001800.
235. Piepoli MF, Corra U, Adamopoulos S, Benzer W, Bjarnason-Wehrens B, Cupples M, Dendale P, Doherty P, Gaita D, Hofer S, McGee H, Mendes M, Niebauer J, Pogosova N, Garcia-Porrero E, Rauch B, Schmid JP, Giannuzzi P. Secondary prevention in the clinical management of patients with cardiovascular diseases. Core components, standards and outcome measures for referral and delivery: a policy statement from the cardiac rehabilitation section of the European Association for Cardiovascular Prevention and Rehabilitation. *Eur J Prev Cardiol* 2014;**21**:664–681.
236. Hachamovitch R, Rozanski A, Shaw LJ, Stone GW, Thomson LEJ, Friedman JD, Hayes SW, Cohen I, Germano G, Berman DS. Impact of ischaemia and scar on the therapeutic benefit derived from myocardial revascularization vs. medical therapy among patients undergoing stress-rest myocardial perfusion scintigraphy. *Eur Heart J* 2011;**32**:1012–1024.
237. Hoffmann U, Ferencik M, Udelsion JE, Picard MH, Truong QA, Patel MR, Huang M, Pencina M, Mark DB, Heitner JF, Fordyce CB, Pellicka PA, Tardif J-C, Budoff M, Nahhas G, Chow B, Kosinski AS, Lee KL, Douglas PS. Prognostic value of noninvasive cardiovascular testing in patients with stable chest pain: insights from the PROMISE trial (Prospective Multicenter Imaging Study for Evaluation of Chest Pain). *Circulation* 2017;**135**:2320–2332.
238. Newby DE, Adamsson PD, Berry C, Boon NA, Dweck MR, Tfllather M, Forbes J, Hunter A, Lewis S, MacLean S, Mills NL, Norrie J, Roditi G, Shah ASV, Timmis AD, vanBeek EJR WM. Coronary CT angiography and 5-year risk of myocardial infarction. *N Engl J Med* 2018;**379**:924–933.
239. Sousa-Uva M, Neumann F-J, Ahlsson A, Alfonso F, Banning AP, Benedetto U, Byrne RA, Collet J-P, Falk V, Head SJ, Juni P, Kastrati A, Koller A, Kristensen SD, Niebauer J, Richter DJ, Seferovic PM, Sibbing D, Stefanini GG, Windecker S, Yadav R, Zembala MO. 2018 ESC/EACTS Guidelines on myocardial revascularization. *Eur J Cardiothorac Surg* 2019;**55**:4–90.
240. Valgimigli M, Bueno H, Byrne RA, Collet J-P, Costa F, Jeppsson A, Juni P, Kastrati A, Kolh P, Mauri L, Montalescot G, Neumann F-J, Petricevic M, Roffi M, Steg PG, Windecker S, Zamorano JL. Special article 2017 ESC focused update on dual antiplatelet therapy in coronary artery disease developed in collaboration with EACTS. *Rev Esp Cardiol (Engl Ed)* 2018;**71**:42.
241. Albaladejo P, Samama C-M, Sie P, Kauffmann S, Memier V, Suchon P, Viallon A, David JS, Gruel Y, Bellamy L, de Maistre E, Romegoux P, Thoret S, Pernod G, Bosson J-L. Management of severe bleeding in patients treated with direct oral anticoagulants: an observational registry analysis. *Anesthesiology* 2017;**127**:111–120.
242. Balady GJ, Williams MA, Ades PA, Bittner V, Comoss P, Foody JM, Franklin B, Sanderson B, Southard D. Core components of cardiac rehabilitation/secondary prevention programs: 2007 update: a scientific statement from the American Heart Association Exercise, Cardiac Rehabilitation, and Prevention Committee, the Council on Clinical Cardiology; the Councils on Cardiovascular Nursing, Epidemiology and Prevention, and Nutrition, Physical Activity, and Metabolism; and the American Association of Cardiovascular and Pulmonary Rehabilitation. *Circulation* 2007;**115**:2675–2682.
243. Verschueren S, Eskes AM, Maaskant JM, Roest AM, Latour CHM, Op Reimer WS. The effect of exercise therapy on depressive and anxious symptoms in patients with ischemic heart disease: a systematic review. *J Psychosom Res* 2018;**105**:80–91.
244. Piepoli MF, Corra U, Benzer W, Bjarnason-Wehrens B, Dendale P, Gaita D, McGee H, Mendes M, Niebauer J, Zwisler A-DO, Schmid J-P. Secondary prevention through cardiac rehabilitation: from knowledge to implementation. A position paper from the Cardiac Rehabilitation Section of the European Association of Cardiovascular Prevention and Rehabilitation. *Eur J Cardiovasc Prev Rehabil* 2010;**17**:1–17.
245. Haykowsky M, Scott J, Esch B, Schopflocher D, Myers J, Paterson I, Warburton D, Jones L, Clark AM. A meta-analysis of the effects of exercise training on left ventricular remodeling following myocardial infarction: start early and go longer for greatest exercise benefits on remodeling. *Trials* 2011;**12**:92.
246. Angelini P, Cheong BY, Lenge De Rosen VV, Lopez JA, Uribe C, Masso AH, Ali SW, Davis BR, Muthupillai R, Willerson JT. Magnetic resonance imaging-based screening study in a general population of adolescents. *J Am Coll Cardiol* 2018;**71**:579–580.
247. Priori SG, Blomstrom-Lundqvist C, Mazzanti A, Blom N, Borggrefe M, Camm J, Elliott PM, Fitzsimons D, Hatala R, Hindricks G, Kirchhof P, Kjeldsen K, Kuck K-H, Hernandez-Madrid A, Nikolaou N, Norekval TM, Spaulding C, Van Veldhuisen DJ. 2015 ESC Guidelines for the management of patients with ventricular arrhythmias and the prevention of sudden cardiac death: The Task Force for the Management of Patients with Ventricular Arrhythmias and the Prevention of Sudden Cardiac Death of the European Society of Cardiology (ESC). *EP Europace* 2015;**17**:1601–1687.
248. Lin S, Tremmel JA, Yamada R, Rogers IS, Yong CM, Turcott R, McConnell MV, Dash R, Schnittger I. A novel stress echocardiography pattern for myocardial bridge with invasive structural and hemodynamic correlation. *J Am Heart Assoc* 2013;**2**:e000097.
249. Grani C, Benz DC, Steffen DA, Giannopoulos AA, Messerli M, Pazhenkottil AP, Gaemperli O, Gebhard C, Schmiech C, Kaufmann PA, Buechel RR. Sports behavior in middle-aged individuals with anomalous coronary artery from the opposite sinus of Valsalva. *Cardiology* 2018;**139**:222–230.
250. Grani C, Benz DC, Steffen DA, Clerc OF, Schmiech C, Possner M, Vontobel J, Mikulicic F, Gebhard C, Pazhenkottil AP, Gaemperli O, Hurwitz S, Kaufmann PA, Buechel RR. Outcome in middle-aged individuals with anomalous origin of the coronary artery from the opposite sinus: a matched cohort study. *Eur Heart J* 2017;**38**:2009–2016.
251. Van Hare GF, Ackerman MJ, Evangelista J-AK, Kovacs RJ, Myerburg RJ, Shafer KM, Warnes CA, Washington RL. Eligibility and disqualification recommendations for competitive athletes with cardiovascular abnormalities: Task Force 4: Congenital heart disease: a scientific statement from the American Heart Association and American College of Cardiology. *Circulation* 2015;**132**:e281–91.
252. Basso C, Maron BJ, Corrado D, Thiene G. Clinical profile of congenital coronary artery anomalies with origin from the wrong aortic sinus leading to sudden death in young competitive athletes. *J Am Coll Cardiol* 2000;**35**:1493–1501.
253. Finocchiaro G, Behr ER, Tanzarella G, Papadakis M, Malhotra A, Dhutia H, Miles C, Diemberger I, Sharma S, Sheppard MN. Anomalous coronary artery origin and sudden cardiac death: clinical and pathological insights from a national pathology registry. *JACC Clin Electrophysiol* 2019;**5**:516–522.
254. Yamada R, Tremmel JA, Tanaka S, Lin S, Kobayashi Y, Hollak MB, Yock PG, Fitzgerald PJ, Schnittger I, Honda Y. Functional versus anatomical assessment of myocardial bridging by intravascular ultrasound: impact of arterial compression on proximal atherosclerotic plaque. *J Am Heart Assoc* 2016;**5**:e001735.
255. Cerrato E, Barbero U, D'Ascenzo F, Taha S, Biondi-Zoccai G, Omede P, Bianco M, Echavarría-Pinto M, Escaned J, Gaita F, Varbella F. What is the optimal treatment for symptomatic patients with isolated coronary myocardial bridge? A systematic review and pooled analysis. *J Cardiovasc Med (Hagerstown)* 2017;**18**:758–770.
256. Dimitriu-Leen AC, van Rosendaal AR, Smit JM, van Elst T, van Geloven N, Maaniitty T, Jukema JW, Delgado V, Scholte AJHA, Saraste A, Knuuti J, Bax JJ. Long-term prognosis of patients with intramural course of coronary arteries assessed with CT angiography. *JACC Cardiovasc Imaging* 2017;**10**:1451–1458.
257. Ponikowski P, Voors AA, Anker SD, Bueno H, Cleland JGF, Coats AJS, Falk V, Gonzalez-Juanatey JR, Harjola V-P, Jankowska EA, Jessup M, Linde C, Nihoyannopoulos P, Parissis JT, Pieske B, Riley JP, Rosano GMC, Ruijlope LM, Ruschitzka F, Rutten FH, van der Meer P. 2016 ESC Guidelines for the diagnosis and treatment of acute and chronic heart failure: The Task Force for the diagnosis and treatment of acute and chronic heart failure of the European Society of Cardiology (ESC). *Eur Heart J* 2016;**37**:2129–2200.
258. Piepoli MF, Davos C, Francis DP, Coats AJS. Exercise training meta-analysis of trials in patients with chronic heart failure (ExTraMATCH). *BMJ* 2004;**328**:189.
259. Taylor RS, Walker S, Smart NA, Piepoli MF, Warren FC, Ciani O, O'Connor C, Whellan D, Keteyian SJ, Coats A, Davos CH, Dalal HM, Dracup K, Evangelista

- L, Jolly K, Myers J, McKelvie RS, Nilsson BB, Passino C, Witham MD, Yeh GY, Zwisler A-DO. Impact of exercise-based cardiac rehabilitation in patients with heart failure (ExTraMATCH II) on mortality and hospitalisation: an individual patient data meta-analysis of randomised trials. *Eur J Heart Fail* 2018;**20**:1735–1743.
260. Long L, Mordi IR, Bridges C, Sagar VA, Davies EJ, Coats AJ, Dalal H, Rees K, Singh SJ, Taylor RS. Exercise-based cardiac rehabilitation for adults with heart failure. *Cochrane Database Syst Rev* 2019;**1**:CD003331.
261. Rees K, Taylor RS, Singh S, Coats AJS, Ebrahim S. Exercise based rehabilitation for heart failure. *Cochrane Database Syst Rev* 2004;CD003331.
262. Taylor RS, Walker S, Smart NA, Piepoli MF, Warren FC, Ciani O, Whellan D, O'Connor C, Keteyian SJ, Coats A, Davos CH, Dalal HM, Dracup K, Evangelista LS, Jolly K, Myers J, Nilsson BB, Passino C, Witham MD, Yeh GY. Impact of exercise rehabilitation on exercise capacity and quality-of-life in heart failure: individual participant meta-analysis. *J Am Coll Cardiol* 2019;**73**:1430–1443.
263. Pandey A, Parashar A, Kumbhani D, Agarwal S, Garg J, Kitzman D, Levine B, Drazner M, Berry J. Exercise training in patients with heart failure and preserved ejection fraction: meta-analysis of randomized control trials. *Circ Heart Fail* 2015;**8**:33–40.
264. Sagar VA, Davies EJ, Briscoe S, Coats AJS, Dalal HM, Lough F, Rees K, Singh S, Taylor RS. Exercise-based rehabilitation for heart failure: systematic review and meta-analysis. *Open Heart* 2015;**2**:e000163.
265. Corra U, Agostoni PG, Anker SD, Coats AJS, Crespo Leiro MG, de Boer RA, Harjola V-P, Hill L, Lainscak M, Lund LH, Metra M, Ponikowski P, Riley J, Seferovic PM, Piepoli MF. Role of cardiopulmonary exercise testing in clinical stratification in heart failure. A position paper from the Committee on Exercise Physiology and Training of the Heart Failure Association of the European Society of Cardiology. *Eur J Heart Fail* 2018;**20**:3–15.
266. Scherr J, Wolfarth B, Christle JW, Pressler A, Wagenpfeil S, Halle M. Associations between Borg's rating of perceived exertion and physiological measures of exercise intensity. *Eur J Appl Physiol* 2013;**113**:147–155.
267. O'Connor CM, Whellan DJ, Lee KL, Keteyian SJ, Cooper LS, Ellis SJ, Leifer ES, Kraus WE, Kitzman DW, Blumenthal JA, Rendall DS, Miller NH, Fleg JL, Schulman KA, McKelvie RS, Zannad F, Piña IL, for the HF-ACTION Investigators. Efficacy and safety of exercise training in patients with chronic heart failure: HF-ACTION randomized controlled trial. *JAMA* 2009;**301**:1439–1450.
268. Rognmo O, Moholdt T, Bakken H, Hole T, Molstad P, Myhr NE, Grimsmo J, Wisloff U. Cardiovascular risk of high- versus moderate-intensity aerobic exercise in coronary heart disease patients. *Circulation* 2012;**126**:1436–1440.
269. Ellingsen O, Halle M, Conraads V, Stoylen A, Dalen H, Delagardelle C, Larsen A-I, Hole T, Mezzani A, Van Craenenbroeck EM, Videm V, Beckers P, Christle JW, Winzer E, Mangner N, Woitek F, Hollriegel R, Pressler A, Monk-Hansen T, Snoer M, Feiereisen P, Valborgland T, Kjekshus J, Hambrecht R, Gielen S, Karlsen T, Prescott E, Linke A. High-intensity interval training in patients with heart failure with reduced ejection fraction. *Circulation* 2017;**135**:839–849.
270. Piepoli MF, Conraads V, Corra U, Dickstein K, Francis DP, Jaarsma T, McMurray J, Pieske B, Piotrowicz E, Schmid J-P, Anker SD, Solal AC, Filippatos GS, Hoes AW, Gielen S, Giannuzzi P, Ponikowski PP. Exercise training in heart failure: from theory to practice. A consensus document of the Heart Failure Association and the European Association for Cardiovascular Prevention and Rehabilitation. *Eur J Heart Fail* 2011;**13**:347–357.
271. Corra U, Piepoli MF, Carre F, Heuschmann P, Hoffmann U, Verschuren M, Halcox J, Giannuzzi P, Saner H, Wood D, Piepoli MF, Corra U, Benzer W, Bjarnason-Wehrens B, Dendale P, Gaita D, McGee H, Mendes M, Niebauer J, Zwisler A-DO, Schmid J-P. Secondary prevention through cardiac rehabilitation: physical activity counselling and exercise training: key components of the position paper from the Cardiac Rehabilitation Section of the European Association of Cardiovascular Prevention and Rehabilitation. *Eur Heart J* 2010;**31**:1967–1974.
272. Gayda M, Ribeiro PAB, Juneau M, Nigam A. Comparison of different forms of exercise training in patients with cardiac disease: where does high-intensity interval training fit? *Can J Cardiol* 2016;**32**:485–494.
273. Gomes Neto M, Duraes AR, Conceicao LSR, Saquetto MB, Ellingsen O, Carvalho VO. High intensity interval training versus moderate intensity continuous training on exercise capacity and quality of life in patients with heart failure with reduced ejection fraction: a systematic review and meta-analysis. *Int J Cardiol* 2018;**261**:134–141.
274. Cornelis J, Beckers P, Taeymans J, Vrints C, Vissers D. Comparing exercise training modalities in heart failure: a systematic review and meta-analysis. *Int J Cardiol* 2016;**221**:867–876.
275. Conraads VM, Beckers PJ. Exercise training in heart failure: practical guidance. *Heart* 2010;**96**:2025–2031.
276. Williams MA, Haskell WL, Ades PA, Amsterdam EA, Bittner V, Franklin BA, Gulianick M, Laing ST, Stewart KJ. Resistance exercise in individuals with and without cardiovascular disease: 2007 update: a scientific statement from the American Heart Association Council on Clinical Cardiology and Council on Nutrition, Physical Activity, and Metabolism. *Circulation* 2007;**116**:572–584.
277. Giuliano C, Karahalios A, Neil C, Allen J, Levinger I. The effects of resistance training on muscle strength, quality of life and aerobic capacity in patients with chronic heart failure – a meta-analysis. *Int J Cardiol* 2017;**227**:413–423.
278. Alvarez P, Hannawi B, Guha A. Exercise and heart failure: advancing knowledge and improving care. *Methodist Debakey Cardiovasc J* 2016;**12**:110–115.
279. Sadek Z, Salami A, Joumaa WH, Awada C, Ahmadi S, Ramadan W. Best mode of inspiratory muscle training in heart failure patients: a systematic review and meta-analysis. *Eur J Prev Cardiol* 2018;**25**:1691–1701.
280. Smart NA, Giallauria F, Dieberg G. Efficacy of inspiratory muscle training in chronic heart failure patients: a systematic review and meta-analysis. *Int J Cardiol* 2013;**167**:1502–1507.
281. Neto MG, Martinez BP, Conceicao CS, Silva PE, Carvalho VO. Combined exercise and inspiratory muscle training in patients with heart failure: a systematic review and meta-analysis. *J Cardiopulm Rehabil Prev* 2016;**36**:395–401.
282. Wu J, Kuang L, Fu L. Effects of inspiratory muscle training in chronic heart failure patients: a systematic review and meta-analysis. *Congenit Heart Dis* 2018;**13**:194–202.
283. Tei C, Horikiri Y, Park JC, Jeong JW, Chang KS, Toyama Y, Tanaka N. Acute hemodynamic improvement by thermal vasodilation in congestive heart failure. *Circulation* 1995;**91**:2582–2590.
284. Adsett JA, Mudge AM, Morris N, Kuys S, Paratz JD. Aquatic exercise training and stable heart failure: a systematic review and meta-analysis. *Int J Cardiol* 2015;**186**:22–28.
285. Omar W, Pandey A, Haykowsky MJ, Berry JD, Lavie CJ. The evolving role of cardiorespiratory fitness and exercise in prevention and management of heart failure. *Curr Heart Fail Rep* 2018;**15**:75–80.
286. Edelmann F, Gelbrich G, Dungen H-D, Frohling S, Wachter R, Stahrenberg R, Binder L, Topper A, Lashki DJ, Schwarz S, Herrmann-Lingen C, Löffler M, Hasenfuss G, Halle M, Pieske B. Exercise training improves exercise capacity and diastolic function in patients with heart failure with preserved ejection fraction: results of the Ex-DHF (exercise training in diastolic heart failure) pilot study. *J Am Coll Cardiol* 2011;**58**:1780–1791.
287. Kitzman DW, Brubaker P, Morgan T, Haykowsky M, Hundley G, Kraus WE, Eggebeen J, Nicklas BJ. Effect of caloric restriction or aerobic exercise training on peak oxygen consumption and quality of life in obese older patients with heart failure with preserved ejection fraction: a randomized clinical trial. *JAMA* 2016;**315**:36–46.
288. Kitzman DW, Brubaker PH, Morgan TM, Stewart KP, Little WC. Exercise training in older patients with heart failure and preserved ejection fraction: a randomized, controlled, single-blind trial. *Circ Heart Fail* 2010;**3**:659–667.
289. Alves AJ, Ribeiro F, Goldhammer E, Rivlin Y, Rosenschein U, Viana JL, Duarte JA, Sagiv M, Oliveira J. Exercise training improves diastolic function in heart failure patients. *Med Sci Sports Exerc* 2012;**44**:776–785.
290. Gary RA, Sueta CA, Dougherty M, Rosenberg B, Cheek D, Preisser J, Neelon V, McMurray R. Home-based exercise improves functional performance and quality of life in women with diastolic heart failure. *Heart Lung* 2004;**33**:210–218.
291. Smart NA, Haluska B, Jeffriess L, Leung D. Exercise training in heart failure with preserved systolic function: a randomized controlled trial of the effects on cardiac function and functional capacity. *Congest Heart Fail* 2012;**18**:295–301.
292. Pandey A, Garg S, Khunger M, Darden D, Ayers C, Kumbhani DJ, Mayo HG, de Lemos JA, Berry JD. Dose-response relationship between physical activity and risk of heart failure: a meta-analysis. *Circulation* 2015;**132**:1786–1794.
293. Adams V, Reich B, Uhlemann M, Niebauer J. Molecular effects of exercise training in patients with cardiovascular disease: focus on skeletal muscle, endothelium, and myocardium. *Am J Physiol Heart Circ Physiol* 2017;**313**:H72–H88.
294. Pathak RK, Middeldorp ME, Meredith M, Mehta AB, Mahajan R, Wong CX, Twomey D, Elliott AD, Kalman JM, Abhayaratna WP, Lau DH, Sanders P. Long-term effect of goal-directed weight management in an atrial fibrillation cohort: a long-term follow-up study (LEGACY). *J Am Coll Cardiol* 2015;**65**:2159–2169.
295. Hollekim-Strand SM, Bjorgaas MR, Albrektsen G, Tjonna AE, Wisloff U, Ingul CB. High-intensity interval exercise effectively improves cardiac function in patients with type 2 diabetes mellitus and diastolic dysfunction: a randomized controlled trial. *J Am Coll Cardiol* 2014;**64**:1758–1760.
296. Angadi SS, Mookadam F, Lee CD, Tucker WJ, Haykowsky MJ, Gaesser GA. High-intensity interval training vs. moderate-intensity continuous exercise training in heart failure with preserved ejection fraction: a pilot study. *J Appl Physiol* 2015;**119**:753–758.
297. Pathak RK, Elliott AD, Middeldorp ME, Meredith M, Mehta AB, Mahajan R, Hendriks JML, Twomey D, Kalman JM, Abhayaratna WP, Lau DH, Sanders P. Impact of CARDIOrespiratory FITness on arrhythmia recurrence in obese individuals with atrial fibrillation: the CARDIO-FIT Study. *J Am Coll Cardiol* 2015;**66**:985–996.

298. Howden EJ, Sarma S, Lawley JS, Opondo M, Cornwell W, Stoller D, Urey MA, Adams-Huet B, Levine BD. Reversing the cardiac effects of sedentary aging in middle age — a randomized controlled trial: implications for heart failure prevention. *Circulation* 2018;**137**:1549–1560.
299. Edelmann F, Wachter R, Schmidt AG, Kraigher-Krainar E, Colantonio C, Kamke W, Duvinage A, Stahrenberg R, Durstewitz K, Löffler M, Dungen H-D, Tschope C, Herrmann-Lingen C, Halle M, Hasenfuss G, Gelbrich G, Pieske B. Effect of spironolactone on diastolic function and exercise capacity in patients with heart failure with preserved ejection fraction: the Aldo-DHF randomized controlled trial. *JAMA* 2013;**309**:781–791.
300. Givertz MM, Hartley LH, Colucci WS. Long-term sequential changes in exercise capacity and chronotropic responsiveness after cardiac transplantation. *Circulation* 1997;**96**:232–237.
301. Hadedank D, Ewert R, Hummel M, Wensel R, Hetzer R, Anker SD. Changes in exercise capacity, ventilation, and body weight following heart transplantation. *Eur J Heart Fail* 2007;**9**:310–316.
302. Mandak JS, Aaronson KD, Mancini DM. Serial assessment of exercise capacity after heart transplantation. *J Heart Lung Transplant* 1995;**14**:468–478.
303. Grupper A, Gewirtz H, Kushwaha S. Reinnervation post-heart transplantation. *Eur Heart J* 2018;**39**:1799–1806.
304. Tucker WJ, Baudry RI, Samuel TJ, Nelson MD, Halle M, Baggish AL, Haykowsky MJ. Performance limitations in heart transplant recipients. *Exerc Sport Sci Rev* 2018;**46**:144–151.
305. Anderson L, Nguyen TT, Dall CH, Burgess L, Bridges C, Taylor RS. Exercise-based cardiac rehabilitation in heart transplant recipients. *Cochrane Database Syst Rev* 2017;**4**:CD012264.
306. Esefeld K, Fricke H, Haykowsky M, Halle M. Ultra-endurance exercise in a heart transplant athlete: influence on myocardial function and biomarkers. *Eur J Prev Cardiol* 2020;**27**:885–887. doi: 10.1177/2047487318808636. Epub 2018 Nov 5.
307. Rosenbaum AN, Kremers WK, Schirger JA, Thomas RJ, Squires RW, Allison TG, Daly RC, Kushwaha SS, Edwards BS. Association between early cardiac rehabilitation and long-term survival in cardiac transplant recipients. *Mayo Clin Proc* 2016;**91**:149–156.
308. Bachmann JM, Shah AS, Duncan MS, Greevy RAJ, Graves AJ, Ni S, Ooi HH, Wang TJ, Thomas RJ, Whooley MA, Freiberg MS. Cardiac rehabilitation and readmissions after heart transplantation. *J Heart Lung Transplant* 2018;**37**:467–476.
309. Haykowsky MJF, Riess KJ, Baggish AL. Heart transplant recipient finishes the 118th Boston Marathon 27 years post-surgery. *J Heart Lung Transplant* 2014;**33**:1197.
310. Haykowsky MJ, Halle M, Baggish A. Upper limits of aerobic power and performance in heart transplant recipients: legacy effect of prior endurance training. *Circulation* 2018;**137**:650–652.
311. Nytrøen K, Gullestad L. Exercise after heart transplantation: an overview. *World J Transplant* 2013;**3**:78–90.
312. Rustad LA, Nytrøen K, Amundsen BH, Gullestad L, Aakhus S. One year of high-intensity interval training improves exercise capacity, but not left ventricular function in stable heart transplant recipients: a randomised controlled trial. *Eur J Prev Cardiol* 2012;**21**:181–191.
313. Baumgartner H, Falk V, Bax JJ, De Bonis M, Hamm C, Holm PJ, Iung B, Lancellotti P, Lansac E, Rodriguez Muñoz D, Rosenhek R, Sjögren J, Tornos Mas P, Vahanian A, Walther T, Wendler O, Windecker S, Zamorano JL. 2017 ESC/EACTS Guidelines for the management of valvular heart disease. *Eur Heart J* 2017;**38**:2739–2791.
314. Rosenhek R, Rader F, Klaar U, Gabriel H, Krejc M, Kalbeck D, Schemper M, Maurer G, Baumgartner H. Outcome of watchful waiting in asymptomatic severe mitral regurgitation. *Circulation* 2006;**113**:2238–2244.
315. Baumgartner HC, Hung JC-C, Bermejo J, Chambers JB, Edwardsen T, Goldstein S, Lancellotti P, LeFevre M, Miller FJ, Otto CM. Recommendations on the echocardiographic assessment of aortic valve stenosis: a focused update from the European Association of Cardiovascular Imaging and the American Society of Echocardiography. *Eur Heart J Cardiovasc Imaging* 2017;**18**:254–275.
316. Clavel M-A, Burwash IG, Pibarot P. Cardiac imaging for assessing low-gradient severe aortic stenosis. *JACC Cardiovasc Imaging* 2017;**10**:185–202.
317. Morise AP. Exercise testing in nonatherosclerotic heart disease: hypertrophic cardiomyopathy, valvular heart disease, and arrhythmias. *Circulation* 2011;**123**:216–225.
318. Lee JKT, Franzone A, Lanz J, Siontis GCM, Stortecky S, Grani C, Roost E, Windecker S, Pilgrim T. Early detection of subclinical myocardial damage in chronic aortic regurgitation and strategies for timely treatment of asymptomatic patients. *Circulation* 2018;**137**:184–196.
319. Pelliccia A, Caselli S, Sharma S, Basso C, Bax JJ, Corrado D, D'Andrea A, D'Ascenzi F, Di Paolo FM, Edvardsen T, Gati S, Galderisi M, Heidbuchel H, Nchimi A, Nieman K, Papadakis M, Pisicchio C, Schmied C, Popescu BA, Habib G, Grobbee D, Lancellotti P. European Association of Preventive Cardiology (EAPC) and European Association of Cardiovascular Imaging (EACVI) joint position statement: recommendations for the indication and interpretation of cardiovascular imaging in the evaluation of the athlete's heart. *Eur Heart J* 2018;**39**:1949–1969.
320. Verma S, Siu SC. Aortic dilatation in patients with bicuspid aortic valve. *N Engl J Med* 2014;**370**:1920–1929.
321. Michelena HI, Khanna AD, Mahoney D, Margaryan E, Topilsky Y, Suri RM, Eidem B, Edwards WD, Sundt TM 3rd, Enriquez-Sarano M. Incidence of aortic complications in patients with bicuspid aortic valves. *JAMA* 2011;**306**:1104–1112.
322. Harris KM, Tung M, Haas TS, Maron BJ. Under-recognition of aortic and aortic valve disease and the risk for sudden death in competitive athletes. *J Am Coll Cardiol* 2015;**65**:860–862.
323. Spataro A, Pelliccia A, Rizzo M, Biffi A, Masazza G, Pigozzi F. The natural course of bicuspid aortic valve in athletes. *Int J Sports Med* 2008;**29**:81–85.
324. Tzemos N, Therrien J, Yip J, Thanassoulis G, Tremblay S, Jamorski MT, Webb GD, Siu SC. Outcomes in adults with bicuspid aortic valves. *JAMA* 2008;**300**:1317–1325.
325. Boraita A, Morales-Acuna F, Marina-Breyse M, Heras M-E, Canda A, Fuentes M-E, Chacon A, Diaz-Gonzalez L, Rabadan M, Parra Laca B, Perez de Isla L, Tunon J. Bicuspid aortic valve behaviour in elite athletes. *Eur Heart J Cardiovasc Imaging* 2019;**20**:772–780.
326. Bonow RO, Nishimura RA, Thompson PD, Udelson JE. Eligibility and disqualification recommendations for competitive athletes with cardiovascular abnormalities: Task Force 5: Valvular heart disease: a scientific statement from the American Heart Association and American College of Cardiology. *Circulation* 2015;**132**:e292–e297.
327. Pelliccia A, Maron BJ, Culasso F, Spataro A, Caselli G. Athlete's heart in women. Echocardiographic characterization of highly trained elite female athletes. *JAMA* 1996;**276**:211–215.
328. Delling FN, Rong J, Larson MG, Lehman B, Osypuk E, Stantchev P, Slaughter SA, Benjamin EJ, Levine RA, Vasan RS. Familial clustering of mitral valve prolapse in the community. *Circulation* 2015;**131**:263–268.
329. Freed LA, Levy D, Levine RA, Larson MG, Evans JC, Fuller DL, Lehman B, Benjamin EJ. Prevalence and clinical outcome of mitral-valve prolapse. *N Engl J Med* 1999;**341**:1–7.
330. Jeresaty RM. Mitral valve prolapse: definition and implications in athletes. *J Am Coll Cardiol* 1986;**7**:231–236.
331. Avierinos J-F, Gersh BJ, Melton LJ 3rd, Bailey KR, Shub C, Nishimura RA, Tajik AJ, Enriquez-Sarano M. Natural history of asymptomatic mitral valve prolapse in the community. *Circulation* 2002;**106**:1355–1361.
332. Basso C, Perazzolo Marra M, Rizzo S, De Lazzari M, Giorgi B, Cipriani A, Frigo AC, Rigato I, Migliore F, Pillichou K, Bertaglia E, Cacciavillani L, Bauce B, Corrado D, Thiene G, Iliceto S. Arrhythmic mitral valve prolapse and sudden cardiac death. *Circulation* 2015;**132**:556–566.
333. Deigaard LA, Skjolsvik ET, Lie OH, Ribe M, Stokke MK, Hegbom F, Scheirlynck ES, Gjertsen E, Andresen K, Helle-Valle TM, Hopp E, Edvardsen T, Haugaa KH. The mitral annulus disjunction arrhythmic syndrome. *J Am Coll Cardiol* 2018;**72**:1600–1609.
334. Perazzolo Marra M, Basso C, De Lazzari M, Rizzo S, Cipriani A, Giorgi B, Lacognata C, Rigato I, Migliore F, Pillichou K, Cacciavillani L, Bertaglia E, Frigo AC, Bauce B, Corrado D, Thiene G, Iliceto S. Morphofunctional abnormalities of mitral annulus and arrhythmic mitral valve prolapse. *Circ Cardiovasc Imaging* 2016;**9**:e005030.
335. Cristina B, Sabino I, Gaetano T, Martina PM. Mitral valve prolapse, ventricular arrhythmias, and sudden death. *Circulation* 2019;**140**:952–964.
336. Gati S, Malhotra A, Sharma S. Exercise recommendations in patients with valvular heart disease. *Heart* 2019;**105**:106–110.
337. Caselli S, Mango F, Clark J, Pandian NG, Corrado D, Autore C, Pelliccia A. Prevalence and clinical outcome of athletes with mitral valve prolapse. *Circulation* 2018;**137**:2080–2082.
338. Ernakov S, Gulhar R, Lim L, Bibby D, Fang Q, Nah G, Abraham TP, Schiller NB, Delling FN. Left ventricular mechanical dispersion predicts arrhythmic risk in mitral valve prolapse. *Heart* 2019;**105**:1063–1069.
339. Groves PH, Lewis NP, Ikram S, Maire R, Hall RJ. Reduced exercise capacity in patients with tricuspid regurgitation after successful mitral valve replacement for rheumatic mitral valve disease. *Br Heart J* 1991;**66**:295–301.
340. Andersen MJ, Nishimura RA, Borlaug BA. The hemodynamic basis of exercise intolerance in tricuspid regurgitation. *Circ Heart Fail* 2014;**7**:911–917.
341. Erbel R, Aboyans V, Boileau C, Bossone E, Bartolomeo R Di, Eggebrecht H, Evangelista A, Falk V, Frank H, Gaemperli O, Grabenwoger M, Haverich A, Iung B, Manolis AJ, Meijboom F, Nienaber CA, Roffi M, Rousseau H, Sechtem U, Sirnes PA, Allmen RS von, Vrints CJM. 2014 ESC Guidelines on the diagnosis and treatment of aortic diseases: document covering acute and chronic aortic diseases of the thoracic and abdominal aorta of the adult. The Task Force for the Diagnosis and Treatment of Aortic Diseases of the European Society of Cardiology (ESC). *Eur Heart J* 2014;**35**:2873–2926.

342. Braverman AC, Harris KM, Kovacs RJ, Maron BJ. Eligibility and Disqualification Recommendations for Competitive Athletes With Cardiovascular Abnormalities: Task Force 7: Aortic diseases, including Marfan syndrome: a scientific statement from the American Heart Association and American College of Cardiology. *J Am Coll Cardiol* 2015;**66**:2398–2405.
343. Hiratzka LF, Bakris GL, Beckman JA, Bersin RM, Carr VF, Casey DEJ, Eagle KA, Hermann LK, Isselbacher EM, Kazerooni EA, Kouchoukos NT, Lytle BW, Milewicz DM, Reich DL, Sen S, Shinn JA, Svensson LG, Williams DM. 2010 ACCF/AHA/AATS/ACR/ASA/SCA/SCAI/SIR/STS/SVM guidelines for the diagnosis and management of patients with thoracic aortic disease: a report of the American College of Cardiology Foundation/American Heart Association Task Force on Practice Guidelines. *Circulation* 2010;**121**:e266–369.
344. Boraita A, Heras M-E, Morales F, Marina-Breyse M, Canda A, Rabadan M, Barriopedro M-I, Varela A, de la Rosa A, Tunon J. Reference values of aortic root in male and female white elite athletes according to sport. *Circ Cardiovasc Imaging* 2016;**9**:e005292.
345. Iskandar A, Thompson PD. A meta-analysis of aortic root size in elite athletes. *Circulation* 2013;**127**:791–798.
346. Pelliccia A, Di Paolo FM, De Blasiis E, Quattrini FM, Pisicchio C, Guerra E, Culasso F, Maron BJ. Prevalence and clinical significance of aortic root dilation in highly trained competitive athletes. *Circulation* 2010;**122**:698–706.
347. Gati S, Malhotra A, Sedgwick C, Papamichael N, Dhutia H, Sharma R, Child AH, Papadakis M, Sharma S. Prevalence and progression of aortic root dilatation in highly trained young athletes. *Heart* 2019;**105**:920–925.
348. Benninghoven D, Hamann D, von Koloditsch Y, Rybczynski M, Lechinger J, Schroeder F, Vogler M, Hoberg E. Inpatient rehabilitation for adult patients with Marfan syndrome: an observational pilot study. *Orphanet J Rare Dis* 2017;**12**:127.
349. Thijssen CGE, Bons LR, Gökalp AL, Van Kimmenade RRJ, Mokhles MM, Pelliccia A, Takkenberg JJM, Roos-Hesselink JW. Exercise and sports participation in patients with thoracic aortic disease: a review. *Expert Rev Cardiovasc Ther* 2019;**17**:251–266.
350. Itagaki R, Kimura N, Itoh S, Yamaguchi A, Adachi H. Acute type a aortic dissection associated with a sporting activity. *Surg Today* 2017;**47**:1163–1171.
351. Stefani L, Galanti G, Toncelli L, Manetti P, Vono MC, Rizzo M, Maffulli N. Bicuspid aortic valve in competitive athletes. *Br J Sports Med* 2008;**42**:31–5; discussion 35.
352. Gibson C, Nielsen C, Alex R, Cooper K, Farney M, Gaufin D, Cui JZ, van Breemen C, Broderick TL, Vallejo-Elias J, Esfandiarei M. Mild aerobic exercise blocks elastin fiber fragmentation and aortic dilatation in a mouse model of Marfan syndrome associated aortic aneurysm. *J Appl Physiol* 2017;**123**:147–160.
353. Mas-Stachurska A, Siegert A-M, Battle M, Blanco Gorbenko Del, Meirrelles, D, Rubies, T, Bonorino, C, Serra-Peinado, F, Bijmens, C, Baudin, B, Sitges, J, Mont, M, Guasch, L, Egea, E G. Cardiovascular benefits of moderate exercise training in Marfan syndrome: insights from an animal model. *J Am Heart Assoc* 2017;**6**:pii:e006438.
354. Maron BJ, Doerer JJ, Haas TS, Tierney DM, Mueller FO. Sudden deaths in young competitive athletes analysis of 1866 deaths in the United States, 1980–2006. *Circulation* 2009;**119**:1085–1092.
355. Elliott PM, Anastakis A, Borgner MA, Borggreffe M, Cecchi F, Charron P, Hagege AA, Lafont A, Limongelli G, Mahrholdt H, McKenna WJ, Mogensen J, Nihoyannopoulos P, Nistri S, Pieper PG, Pieske B, Rapezzi C, Rutten FH, Tillmanns C, Watkins H. 2014 ESC Guidelines on diagnosis and management of hypertrophic cardiomyopathy: the Task Force for the diagnosis and management of hypertrophic cardiomyopathy of the European Society of Cardiology (ESC). *Eur Heart J* 2014;**35**:2733–2779.
356. Maron BJ, Chaitman BR, Ackerman MJ, Bayés de Luna A, Corrado D, Crosson JE, Deal BJ, Driscoll DJ, Estes NAM, Araújo CGS, Liang DH, Mitten MJ, Myerburg RJ, Pelliccia A, Thompson PD, Towbin JA VCS. Working Groups of the American Heart Association Committee on Exercise Cardiac Rehabilitation and Prevention, Councils on Clinical Cardiology and Cardiovascular Disease in the Young. Recommendations for physical activity and recreational sports participation. *Circulation* 2004;**109**:2807–2816.
357. Maron BJ, Ackerman MJ, Nishimura RA, Pyeritz RE, Towbin JA, Udelson JE. Task Force 4: HCM and other cardiomyopathies, mitral valve prolapse, myocarditis, and Marfan syndrome. *J Am Coll Cardiol* 2005;**45**:1340–1345.
358. Deigaard LA, Haland TF, Lie OH, Ribe M, Bjune T, Leren IS, Berge KE, Edwardsen T, Haugaa KH. Vigorous exercise in patients with hypertrophic cardiomyopathy. *Int J Cardiol* 2018;**250**:157–163.
359. Lampert R, Olshansky B, Heidebuchel H, Lawless C, Saarel E, Ackerman M, Calkins H, Estes NAM, Link MS, Maron BJ, Marcus F, Scheinman M, Wilkoff BL, Zipes DP, Berul CI, Cheng A, Jordans L, Law I, Loomis M, Willems R, Barth C, Broos K, Brandt C, Dziura J, Li F, Simone L, Vandenbergh K, Cannon D. Safety of sports for athletes with implantable cardioverter-defibrillators: long-term results of a prospective multinational registry. *Circulation* 2017;**135**:2310–2312.
360. Pelliccia A, Lemme E, Maestrini V, Di Paolo FM, Pisicchio C, Di Gioia G, Caselli S. Does sport participation worsen the clinical course of hypertrophic cardiomyopathy? Clinical outcome of hypertrophic cardiomyopathy in athletes. *Circulation* 2018;**137**:531–533.
361. Finocchiaro G, Papadakis M, Tanzarella G, Dhutia H, Miles C, Tome M, Behr ER, Sharma S, Sheppard MN. Sudden death can be the first manifestation of hypertrophic cardiomyopathy: data from a United Kingdom Pathology Registry. *JACC Clin Electrophysiol* 2019;**5**:252–254.
362. Klempfner R, Kamerman T, Schwammenthal E, Nahshon A, Hay I, Goldenberg I, Dov F, Arad M. Efficacy of exercise training in symptomatic patients with hypertrophic cardiomyopathy: results of a structured exercise training program in a cardiac rehabilitation center. *Eur J Prev Cardiol* 2015;**22**:13–19.
363. Saberi S, Wheeler M, Bragg-Gresham J, Hornsby W, Agarwal PP, Attili A, Concannon M, Dries AM, Shmargad Y, Salsbury H, Kumar S, Herrera JJ, Myers J, Helms AS, Ashley EA, Day SM. Effect of moderate-intensity exercise training on peak oxygen consumption in patients with hypertrophic cardiomyopathy: a randomized clinical trial. *JAMA* 2017;**317**:1349–1357.
364. Sheikh N, Papadakis M, Panoulas VF, Prakash K, Millar L, Adami P, Zaidi A, Gati S, Wilson M, Carr-White G, Tomé MTE, Behr ER, Sharma S. Comparison of hypertrophic cardiomyopathy in Afro-Caribbean versus white patients in the UK. *Heart* 2016;**102**:1797–1804.
365. Sorajja J, Ommen SR, Nishimura RA, Gersh BJ, Berger PB, Tajik AJ. Adverse prognosis of patients with hypertrophic cardiomyopathy who have epicardial coronary artery disease. *Circulation* 2003;**108**:2342–2348.
366. Adabag AS, Casey SA, Kuskowski MA, Zenovich AG, Maron BJ. Spectrum and prognostic significance of arrhythmias on ambulatory Holter electrocardiogram in hypertrophic cardiomyopathy. *J Am Coll Cardiol* 2005;**45**:697–704.
367. Mentias A, Raesi-Gigliou P, Smedira NG, Feng K, Sato K, Wazni O, Kanj M, Flamm SD, Thamilarasan M, Popovic ZB, Lever HM, Desai MY. Late gadolinium enhancement in patients with hypertrophic cardiomyopathy and preserved systolic function. *J Am Coll Cardiol* 2018;**72**:857–870.
368. Weng Z, Yao J, Chan RH, He J, Yang X, Zhou Y, He Y. Prognostic value of LGE-CMR in HCM: a meta-analysis. *JACC Cardiovasc Imaging* 2016;**9**:1392–1402.
369. Chan RH, Maron BJ, Olivetto I, Pencina MJ, Assenza GE, Haas T, Lesser JR, Gruner C, Crean AM, Rakowski H, Udelson JE, Rowin E, Lombardi M, Cecchi F, Tomberli B, Spirito P, Formisano F, Biagini E, Rapezzi C, De Cecco CN, Autore C, Cook EF, Hong SN, Gibson CM, Manning WJ, Appelbaum E, Maron MS. Prognostic value of quantitative contrast-enhanced cardiovascular magnetic resonance for the evaluation of sudden death risk in patients with hypertrophic cardiomyopathy. *Circulation* 2014;**130**:484–495.
370. Ismail TF, Jabbour A, Gulati A, Mallorie A, Raza S, Cowling TE, Das B, Khwaja J, Alpendurada FD, Wage R, Roughton M, McKenna WJ, Moon JC, Varnava A, Shakespeare C, Cowie MR, Cook SA, Elliott P, O'Hanlon R, Pennell DJ, Prasad SK. Role of late gadolinium enhancement cardiovascular magnetic resonance in the risk stratification of hypertrophic cardiomyopathy. *Heart* 2014;**100**:1851–1858.
371. Olivetto I, Maron BJ, Monteregegi A, Mazzuoli F, Dolara A, Cecchi F. Prognostic value of systemic blood pressure response during exercise in a community-based patient population with hypertrophic cardiomyopathy. *J Am Coll Cardiol* 1999;**33**:2044–2051.
372. Sadoul N, Prasad K, Elliott PM, Bannerjee S, Frenneaux MP, McKenna WJ. Prospective prognostic assessment of blood pressure response during exercise in patients with hypertrophic cardiomyopathy. *Circulation* 1997;**96**:2987–2991.
373. O'Mahony C, Jichi F, Pavlou M, Monserrat L, Anastakis A, Rapezzi C, Biagini E, Gimeno JR, Limongelli G, McKenna WJ, Omar RZ, Elliott PM. A novel clinical risk prediction model for sudden cardiac death in hypertrophic cardiomyopathy (HCM risk-SCD). *Eur Heart J* 2014;**35**:2010–2020.
374. Spirito P, Autore C, Formisano F, Assenza GE, Biagini E, Haas TS, Bongioanni S, Semsarian C, Devoto E, Musumeci B, Lai F, Yeates L, Conte MR, Rapezzi C, Boni L, Maron BJ. Risk of sudden death and outcome in patients with hypertrophic cardiomyopathy with benign presentation and without risk factors. *Am J Cardiol* 2014;**113**:1550–1555.
375. Marcus FI, McKenna WJ, Sherrill D, Basso C, Bauce B, Blumke DA, Calkins H, Corrado D, Cox MGJ, Daubert JP, Fontaine G, Gear K, Hauer R, Nava A, Picard MH, Protonotarios N, Saffitz JE, Sanborn DMY, Steinberg JS, Tandri H, Thiene G, Towbin JA, Tsatsopoulou A, Wichter T, Zareba W. Diagnosis of arrhythmogenic right ventricular cardiomyopathy/dysplasia: proposed modification of the task force criteria. *Circulation* 2010;**121**:1533–1541.
376. Miles C, Finocchiaro G, Papadakis M, Gray B, Westaby J, Ensam B, Basu J, Parry-Williams G, Papatheodorou E, Paterson C, Malhotra A, Robertus JL, Ware JS, Cook SA, Asimaki A, Witney A, Chis Ster I, Tome M, Sharma S, Behr ER, Sheppard MN. Sudden death and left ventricular involvement in arrhythmogenic cardiomyopathy. *Circulation* 2019;**139**:1786–1797.
377. Sen-Chowdhry S, Syrris P, Prasad SK, Hughes SE, Merrifield R, Ward D, Pennell DJ, McKenna WJ. Left-dominant arrhythmogenic cardiomyopathy: an under-recognized clinical entity. *J Am Coll Cardiol* 2008;**52**:2175–2187.

378. Corrado D, van Tintelen PJ, McKenna WJ, Hauer RNW, Anastakis A, Asimaki A, Basso C, Baucé B, Bruckhorst C, Bucciarelli-Ducci C, Duru F, Elliott P, Hamilton RM, Haugaa KH, James CA, Judge D, Link MS, Marchlinski FE, Mazzanti A, Mestroni L, Pantazis A, Pelliccia A, Marra MP, Pilichou K, Platonov PG, Protonotarios A, Rampazzo A, Saffitz JE, Saguner AM, Schmied C, Sharma S, Tandri H, Te Riele ASJM, Thiene G, Tsatsopoulou A, Zareba W, Zorzi A, Wichter T, Marcus FI, Calkins H. Arrhythmogenic right ventricular cardiomyopathy: evaluation of the current diagnostic criteria and differential diagnosis. *Eur Heart J* 2020;**41**:1414–1429.
379. Calkins H, Corrado D, Marcus F. Risk stratification in arrhythmogenic right ventricular cardiomyopathy. *Circulation* 2017;**136**:2068–2082.
380. Cadrin-Tourigny J, Bosman LP, Nozza A, Wang W, Tadros R, Bhonsale A, Bourfiss M, Fortier A, Lie ØH, Saguner AM, Svensson A, Andorin A, Tichnell C, Murray B, Zeppenfeld K, van den Berg MP, Asselbergs FW, Wilde AAM, Krahn AD, Talajic M, Rivard L, Chelko S, Zimmerman SL, Kamel IR, Crosson JE, Judge DP, Yap S-C, van der Heijden JF, Tandri H, Jongbloed JDH, Guertin M-C, van Tintelen JP, Platonov PG, Duru F, Haugaa KH, Khairy P, Hauer RNW, Calkins H, te Riele ASJM, James CA. A new prediction model for ventricular arrhythmias in arrhythmogenic right ventricular cardiomyopathy. *Eur Heart J* 2019;**40**:1850–1858.
381. Maupain C, Badenco N, Pousset F, Waintraub X, Duthoit G, Chastre T, Humbert C, Hebert J-L, Frank R, Hidden-Lucet F, Gandjbakhch E. Risk stratification in arrhythmogenic right ventricular cardiomyopathy/dysplasia without an implantable cardioverter-defibrillator. *JACC Clin Electrophysiol* 2018;**4**:757–768.
382. Kirchhof P, Fabritz L, Zwiener M, Witt H, Schafers M, Zellerhoff S, Paul M, Athai T, Hiller K-H, Baba HA, Breithardt G, Ruiz P, Wichter T, Levkau B. Age- and training-dependent development of arrhythmogenic right ventricular cardiomyopathy in heterozygous plakoglobin-deficient mice. *Circulation* 2006;**114**:1799–1806.
383. Benito B, Gay-Jordi G, Serrano-Mollar A, Guasch E, Shi Y, Tardif J-C, Brugada J, Nattel S, Mont L. Cardiac arrhythmogenic remodeling in a rat model of long-term intensive exercise training. *Circulation* 2011;**123**:13–22.
384. James CA, Bhonsale A, Tichnell C, Murray B, Russell SD, Tandri H, Tedford RJ, Judge DP, Calkins H. Exercise increases age-related penetrance and arrhythmic risk in arrhythmogenic right ventricular dysplasia/cardiomyopathy-associated desmosomal mutation carriers. *J Am Coll Cardiol* 2013;**62**:1290–1297.
385. Ruwald A-C, Marcus F, Estes NAM 3rd, Link M, McNitt S, Polonsky B, Calkins H, Towbin JA, Moss AJ, Zareba W. Association of competitive and recreational sport participation with cardiac events in patients with arrhythmogenic right ventricular cardiomyopathy: results from the North American multidisciplinary study of arrhythmogenic right ventricular cardiomyopathy. *Eur Heart J* 2015;**36**:1735–1743.
386. Saberniak J, Hasselberg NE, Borgquist R, Platonov PG, Sarvari SI, Smith H-J, Ribe M, Holst AG, Edvardsen T, Haugaa KH. Vigorous physical activity impairs myocardial function in patients with arrhythmogenic right ventricular cardiomyopathy and in mutation positive family members. *Eur J Heart Fail* 2014;**16**:1337–1344.
387. Sawant AC, Bhonsale A, te Riele ASJM, Tichnell C, Murray B, Russell SD, Tandri H, Tedford RJ, Judge DP, Calkins H, James CA. Exercise has a disproportionate role in the pathogenesis of arrhythmogenic right ventricular dysplasia/cardiomyopathy in patients without desmosomal mutations. *J Am Heart Assoc* 2014;**3**:e001471.
388. Lie OH, Dejgaard LA, Saberniak J, Rootwelt C, Stokke MK, Edvardsen T, Haugaa KH. Harmful effects of exercise intensity and exercise duration in patients with arrhythmogenic cardiomyopathy. *JACC Clin Electrophysiol* 2018;**4**:744–753.
389. Lampert R, Olshansky B, Heidebuchel H, Lawless C, Saarel E, Ackerman M, Calkins H, Estes NAM, Link MS, Maron BJ, Marcus F, Scheinman M, Wilkoff BL, Zipes DP, Berul CI, Cheng A, Law I, Loomis M, Barth C, Brandt C, Dziura J, Li F, Cannom D. Safety of sports for athletes with implantable cardioverter-defibrillators: results of a prospective, multinational registry. *Circulation* 2013;**127**:2021–2030.
390. Dalal D, Nasir K, Bomma C, Prakasa K, Tandri H, Piccini J, Roguin A, Tichnell C, James C, Russell SD, Judge DP, Abraham T, Spevak PJ, Bluemke DA, Calkins H. Arrhythmogenic right ventricular dysplasia: a United States experience. *Circulation* 2005;**112**:3823–3832.
391. Gupta R, Tichnell C, Murray B, Rizzo S, Te Riele A, Tandri H, Judge DP, Thiene G, Basso C, Calkins H, James CA. Comparison of features of fatal versus nonfatal cardiac arrest in patients with arrhythmogenic right ventricular dysplasia/cardiomyopathy. *Am J Cardiol* 2017;**120**:111–117.
392. Corrado D, Calkins H, Link MS, Leoni L, Favale S, Bevilacqua M, Basso C, Ward D, Boriani G, Ricci R, Piccini JP, Dalal D, Santini M, Buja G, Iliceto S, Estes NAM 3rd, Wichter T, McKenna WJ, Thiene G, Marcus FI. Prophylactic implantable defibrillator in patients with arrhythmogenic right ventricular cardiomyopathy/dysplasia and no prior ventricular fibrillation or sustained ventricular tachycardia. *Circulation* 2010;**122**:1144–1152.
393. Orgeron GM, James CA, Te Riele A, Tichnell C, Murray B, Bhonsale A, Kamel IR, Zimmerman SL, Judge DP, Crosson J, Tandri H, Calkins H. Implantable cardioverter-defibrillator therapy in arrhythmogenic right ventricular dysplasia/cardiomyopathy: predictors of appropriate therapy, outcomes, and complications. *J Am Heart Assoc* 2017;**6**.
394. Sadjadieh G, Jabbari R, Risgaard B, Olesen MS, Haunso S, Tfelt-Hansen J, Winkel BG. Nationwide (Denmark) study of symptoms preceding sudden death due to arrhythmogenic right ventricular cardiomyopathy. *Am J Cardiol* 2014;**113**:1250–1254.
395. Bhonsale A, James CA, Tichnell C, Murray B, Gagarin D, Philips B, Dalal D, Tedford R, Russell SD, Abraham T, Tandri H, Judge DP, Calkins H. Incidence and predictors of implantable cardioverter-defibrillator therapy in patients with arrhythmogenic right ventricular dysplasia/cardiomyopathy undergoing implantable cardioverter-defibrillator implantation for primary prevention. *J Am Coll Cardiol* 2011;**58**:1485–1496.
396. Link MS, Laidlaw D, Polonsky B, Zareba W, McNitt S, Gear K, Marcus F, Estes NAM 3rd. Ventricular arrhythmias in the North American multidisciplinary study of ARVC: predictors, characteristics, and treatment. *J Am Coll Cardiol* 2014;**64**:119–125.
397. Piccini JP, Dalal D, Roguin A, Bomma C, Cheng A, Prakasa K, Dong J, Tichnell C, James C, Russell S, Crosson J, Berger RD, Marine JE, Tomaselli G, Calkins H. Predictors of appropriate implantable defibrillator therapies in patients with arrhythmogenic right ventricular dysplasia. *Heart Rhythm* 2005;**2**:1188–1194.
398. Saguner AM, Vecchiati A, Baldinger SH, Rueger S, Medeiros-Domingo A, Mueller-Burri AS, Haegeli LM, Biaggi P, Manka R, Luscher TF, Fontaine G, Delacretaz E, Jenni R, Held L, Bruckhorst C, Duru F, Tanner FC. Different prognostic value of functional right ventricular parameters in arrhythmogenic right ventricular cardiomyopathy/dysplasia. *Circ Cardiovasc Imaging* 2014;**7**:230–239.
399. Wichter T, Paul M, Wollmann C, Acil T, Gerdes P, Ashraf O, Tjan TDT, Soeparwata R, Block M, Borggrefe M, Scheld HH, Breithardt G, Bocker D. Implantable cardioverter/defibrillator therapy in arrhythmogenic right ventricular cardiomyopathy: single-center experience of long-term follow-up and complications in 60 patients. *Circulation* 2004;**109**:1503–1508.
400. Rigato I, Baucé B, Rampazzo A, Zorzi A, Pilichou K, Mazzotti E, Migliore F, Marra MP, Lorenzon A, De Bortoli M, Calore M, Nava A, Daliento L, Gregori D, Iliceto S, Thiene G, Basso C, Corrado D. Compound and digenic heterozygosity predicts lifetime arrhythmic outcome and sudden cardiac death in desmosomal gene-related arrhythmogenic right ventricular cardiomyopathy. *Circ Cardiovasc Genet* 2013;**6**:533–542.
401. Gandjbakhch E, Redheuil A, Pousset F, Charron P, Frank R. Clinical diagnosis, imaging, and genetics of arrhythmogenic right ventricular cardiomyopathy/dysplasia: JACC state-of-the-art review. *J Am Coll Cardiol* 2018;**72**:784–804.
402. Merner ND, Hodgkinson KA, Haywood AFM, Connors S, French VM, Drenckhahn J-D, Kupprion C, Ramadanova K, Thierfelder L, McKenna W, Gallagher B, Morris-Larkin L, Bassett AS, Parfrey PS, Young T-L. Arrhythmogenic right ventricular cardiomyopathy type 5 is a fully penetrant, lethal arrhythmic disorder caused by a missense mutation in the TMEM43 gene. *Am J Hum Genet* 2008;**82**:809–821.
403. Dhutia H, Malhotra A, Yeo TJ, Ster IC, Gabus V, Steriotis A, Dores H, Mellor G, García-Corrales C, Ensam B, Jayalapan V, Ezzat VA, Finocchiaro G, Gati S, Papadakis M, Tome-Esteban M, Sharma S. Inter-rater reliability and downstream financial implications of electrocardiography screening in young athletes. *Circ Cardiovasc Qual Outcomes* 2017;**10**:e003881.
404. Gati S, Rajani R, Carr-White GS, Chambers JB. Adult left ventricular noncompaction: reappraisal of current diagnostic imaging modalities. *JACC Cardiovasc Imaging* 2014;**7**:1266–1275.
405. Gati S, Chandra N, Bennett RL, Reed M, Kervio G, Panoulas VF, Ghani S, Sheikh N, Zaidi A, Wilson M, Papadakis M, Carré F, Sharma S. Increased left ventricular trabeculation in highly trained athletes: do we need more stringent criteria for the diagnosis of left ventricular non-compaction in athletes? *Heart* 2013;**99**:401–408.
406. Gati S, Papadakis M, Papamichael ND, Zaidi A, Sheikh N, Reed M, Sharma R, Thilaganathan B, Sharma S. Reversible de novo left ventricular trabeculations in pregnant women: implications for the diagnosis of left ventricular noncompaction in low-risk populations. *Circulation* 2014;**130**:475–483.
407. Zemrak F, Ahlman MA, Captur G, Mohiddin SA, Kawel-Boehm N, Prince MR, Moon JC, Hundley WG, Lima JAC, Bluemke DA, Petersen SE. The relationship of left ventricular trabeculation to ventricular function and structure over a 9.5-year follow-up: the MESA study. *J Am Coll Cardiol* 2014;**64**:1971–1980.
408. Caselli S, Ferreira D, Kanawati E, Di Paolo F, Piscichio C, Attenhofer Jost C, Spataro A, Jenni R, Pelliccia A. Prominent left ventricular trabeculations in competitive athletes: a proposal for risk stratification and management. *Int J Cardiol* 2016;**223**:590–595.
409. Caselli S, Attenhofer Jost CH, Jenni R, Pelliccia A. Left ventricular noncompaction diagnosis and management relevant to pre-participation screening of athletes. *Am J Cardiol* 2015;**116**:801–808.

410. Gati S, Merghani A, Sharma S. Increased left ventricular trabeculation does not necessarily equate to left ventricular noncompaction in athletes. *JAMA Intern Med* 2015;**175**:1247.
411. Gati S, Sharma S. The dilemmas in diagnosing left ventricular non-compaction in athletes. *Eur Heart J* 2015;**36**:891–893.
412. Pinto YM, Elliott PM, Arbustini E, Adler Y, Anastasakis A, Bohm M, Duboc D, Gimeno J, de Groote P, Imazio M, Heymans S, Klingel K, Komajda M, Limongelli G, Linhart A, Mogensen J, Moon J, Pieper PG, Seferovic PM, Schueler S, Zamorano JL, Caforio ALP, Charron P. Proposal for a revised definition of dilated cardiomyopathy, hypokinetic non-dilated cardiomyopathy, and its implications for clinical practice: a position statement of the ESC working group on myocardial and pericardial diseases. *Eur Heart J* 2016;**37**:1850–1858.
413. Hasselberg NE, Haland TF, Saberniak J, Brekke PH, Berge KE, Leren TP, Edvardsen T, Haugaa KH. Lamin A/C cardiomyopathy: young onset, high penetrance, and frequent need for heart transplantation. *Eur Heart J* 2018;**39**:853–860.
414. Ortiz-Genga MF, Cuenca S, Dal Ferro M, Zorio E, Salgado-Aranda R, Climent V, Padron-Barthe L, Duro-Aguado I, Jimenez-Jaimez J, Hidalgo-Olivares VM, Garcia-Campo E, Lanzillo C, Suarez-Mier MP, Yonath H, Marcos-Alonso S, Ochoa JP, Santome JL, Garcia-Giustiniani D, Rodriguez-Garrido JL, Dominguez F, Merlo M, Palomino J, Pena ML, Trujillo JP, Martin-Vila A, Stolfo D, Molina P, Lara-Pezzi E, Calvo-Iglesias FE, Nof E, Calo L, Barriales-Villa R, Gimeno-Blanes JR, Arad M, Garcia-Pavia P, Monserrat L. Truncating FLNC mutations are associated with high-risk dilated and arrhythmogenic cardiomyopathies. *J Am Coll Cardiol* 2016;**68**:2440–2451.
415. Halliday BP, Cleland JGF, Goldberger JJ, Prasad SK. Personalizing risk stratification for sudden death in dilated cardiomyopathy: the past, present, and future. *Circulation* 2017;**136**:215–231.
416. Holloway CJ, Dass S, Suttie JJ, Rider OJ, Cox P, Cochlin LE, Jackson H, Fast AM, Johnson AW, Karamitsos TD, Neubauer S, Clarke K. Exercise training in dilated cardiomyopathy improves rest and stress cardiac function without changes in cardiac high energy phosphate metabolism. *Heart* 2012;**98**:1083–1090.
417. Stolen KQ, Kempainen J, Ukkonen H, Kalliokoski KK, Luotolahti M, Lehtikoinen P, Hamalainen H, Salo T, Airaksinen KEJ, Nuutila P, Knuuti J. Exercise training improves biventricular oxidative metabolism and left ventricular efficiency in patients with dilated cardiomyopathy. *J Am Coll Cardiol* 2003;**41**:460–467.
418. Harmon KG, Drezner JA, Maleszewski JJ, Lopez-Anderson M, Owens D, Prutkin JM, Asif IM, Klossner D, Ackerman MJ. Pathogenesis of sudden cardiac death in national collegiate athletic association athletes. *Circ Arrhythm Electrophysiol* 2014;**7**:198–204.
419. Claessen G, Schnell F, Bogaert J, Claeys M, Pattyn N, De Buck F, Dymarkowski S, Claus P, Carre F, Van Cleemput J, La Gerche A, Heidbuchel H. Exercise cardiac magnetic resonance to differentiate athlete's heart from structural heart disease. *Eur Heart J Cardiovasc Imaging* 2018;**19**:1062–1070.
420. Millar LM, Fanton Z, Finocchiaro G, Sanchez-Fernandez G, Dhutia H, Malhotra A, Merghani A, Papadakis M, Behr ER, Bunce N, Oxborough D, Reed M, O'Driscoll J, Tome Esteban MT, D'Silva A, Carr-White G, Webb J, Sharma R, Sharma S. Differentiation between athlete's heart and dilated cardiomyopathy in athletic individuals. *Heart* 2020;**106**:1059–1065.
421. Gulati A, Jabbar A, Ismail TF, Guha K, Khwaja J, Raza S, Morarji K, Brown TDH, Ismail NA, Dweck MR, Di Pietro E, Roughton M, Wage R, Daryani Y, O'Hanlon R, Sheppard MN, Alpendurada F, Lyon AR, Cook SA, Cowie MR, Assomull RG, Pennell DJ, Prasad SK. Association of fibrosis with mortality and sudden cardiac death in patients with nonischemic dilated cardiomyopathy. *JAMA* 2013;**309**:896–908.
422. Neilan TG, Coelho-Filho OR, Danik SB, Shah RV, Dodson JA, Verdini DJ, Tokuda M, Daly CA, Tedrow UB, Stevenson WG, Jerosch-Herold M, Ghoshhajra BB, Kwong RY. CMR quantification of myocardial scar provides additive prognostic information in nonischemic cardiomyopathy. *JACC Cardiovasc Imaging* 2013;**6**:944–954.
423. Masci PG, Doulaptsis C, Bertella E, Del Torto A, Symons R, Pontone G, Barison A, Droogne W, Andreini D, Lorenzoni V, Gripari P, Mushtaq S, Emdin M, Bogaert J, Lombardi M. Incremental prognostic value of myocardial fibrosis in patients with non-ischemic cardiomyopathy without congestive heart failure. *Circ Heart Fail* 2014;**7**:448–456.
424. Perazzolo Marra M, De Lazzari M, Zorzi A, Migliore F, Zilio F, Calore C, Vettor G, Tona F, Tarantini G, Cacciavillani L, Corbetti F, Giorgi B, Miotto D, Thiene G, Basso C, Iliceto S, Corrado D. Impact of the presence and amount of myocardial fibrosis by cardiac magnetic resonance on arrhythmic outcome and sudden cardiac death in nonischemic dilated cardiomyopathy. *Heart Rhythm* 2014;**11**:856–863.
425. Cattin M-E, Ferry A, Vignaud A, Mougnot N, Jacquet A, Wahbi K, Bertrand AT, Bonne G. Mutation in lamin A/C sensitizes the myocardium to exercise-induced mechanical stress but has no effect on skeletal muscles in mouse. *Neuromuscul Disord* 2016;**26**:490–499.
426. Pasotti M, Klersy C, Pilotto A, Marziliano N, Rapezzi C, Serio A, Mannarino S, Gambarin F, Favalli V, Grasso M, Agazzino M, Campana C, Gavazzi A, Febo O, Marini M, Landolina M, Mortara A, Piccolo G, Viganò M, Tavazzi L, Arbustini E. Long-term outcome and risk stratification in dilated cardiomyopathies. *J Am Coll Cardiol* 2008;**52**:1250–1260.
427. Skjølsvik ET, Hasselberg NE, Deigaard LA, Lie ØH, Andersen K, Holm T, Edvardsen T, Haugaa KH. Exercise is associated with impaired left ventricular systolic function in patients with lamin A/C genotype. *J Am Heart Assoc* 2020;**9**:e012937.
428. Kumar S, Baldinger SH, Gandjbakhch E, Maury P, Sellal J-M, Androulakis AFA, Waintraub X, Charron P, Rollin A, Richard P, Stevenson WG, Macintyre CJ, Ho CY, Thompson T, Vohra JK, Kalman JM, Zeppenfeld K, Sacher F, Tedrow UB, Lakdawala NK. Long-term arrhythmic and nonarrhythmic outcomes of lamin A/C mutation carriers. *J Am Coll Cardiol* 2016;**68**:2299–2307.
429. van Rijnsing IAW, Arbustini E, Elliott PM, Mogensen J, Hermans-van Ast JF, van der Kooij AJ, van Tintelen JP, van den Berg MP, Pilotto A, Pasotti M, Jenkins S, Rowland C, Aslam U, Wilde AAM, Perrot A, Pankuweit S, Zwinderman AH, Charron P, Pinto YM. Risk factors for malignant ventricular arrhythmias in lamin A/C mutation carriers: a European cohort study. *J Am Coll Cardiol* 2012;**59**:493–500.
430. Caforio ALP, Pankuweit S, Arbustini E, Basso C, Gimeno-Blanes J, Felix SB, Fu M, Helio T, Heymans S, Jahns R, Klingel K, Linhart A, Maisch B, McKenna W, Mogensen J, Pinto YM, Ristic A, Schultheiss H-P, Seggewiss H, Tavazzi L, Thiene G, Yilmaz A, Charron P, Elliott PM. Current state of knowledge on aetiology, diagnosis, management, and therapy of myocarditis: a position statement of the European Society of Cardiology Working Group on myocardial and pericardial diseases. *Eur Heart J* 2013;**34**:2636–2648.
431. Sinagra G, Anzini M, Pereira NL, Bussani R, Finocchiaro G, Bartunek J, Merlo M. Myocarditis in clinical practice. *Mayo Clin Proc* 2016;**91**:1256–1266.
432. Breinholt JP, Moulik M, Dreyer WJ, Denfield SW, Kim JJ, Jefferies JL, Rossano JW, Gates CM, Clunie SK, Bowles KR, Kearney DL, Bowles NE, Towbin JA. Viral epidemiologic shift in inflammatory heart disease: the increasing involvement of parvovirus B19 in the myocardium of pediatric cardiac transplant patients. *J Heart Lung Transplant* 2010;**29**:739–746.
433. Yilmaz A, Klingel K, Kandolf R, Sechtem U. A geographical mystery: do cardiotoxic viruses respect national borders? *J Am Coll Cardiol* 2008;**52**:82; author reply 82–83.
434. Magnani JW, Danik HJS, Dec GWJ, DiSalvo TG. Survival in biopsy-proven myocarditis: a long-term retrospective analysis of the histopathologic, clinical, and hemodynamic predictors. *Am Heart J* 2006;**151**:463–470.
435. Smith SC, Ladenson JH, Mason JW, Jaffe AS. Elevations of cardiac troponin I associated with myocarditis. Experimental and clinical correlates. *Circulation* 1997;**95**:163–168.
436. Morgera T, Di Lenarda A, Dreas L, Pinamonti B, Humar F, Bussani R, Silvestri F, Chersevani D, Camerini F. Electrocardiography of myocarditis revisited: clinical and prognostic significance of electrocardiographic changes. *Am Heart J* 1992;**124**:455–467.
437. Pinamonti B, Alberti E, Cigalotto A, Dreas L, Salvi A, Silvestri F, Camerini F. Echocardiographic findings in myocarditis. *Am J Cardiol* 1988;**62**:285–291.
438. Caforio ALP, Calabrese F, Angelini A, Tona F, Vinci A, Bottaro S, Ramondo A, Carturan E, Iliceto S, Thiene G, Daliento L. A prospective study of biopsy-proven myocarditis: prognostic relevance of clinical and aetiopathogenetic features at diagnosis. *Eur Heart J* 2007;**28**:1326–1333.
439. Schnell F, Claessen G, La Gerche A, Bogaert J, Lentz P-A, Claus P, Mabo P, Carre F, Heidbuchel H. Subepicardial delayed gadolinium enhancement in asymptomatic athletes: let sleeping dogs lie? *Br J Sports Med* 2016;**50**:111–117.
440. Friedrich MG, Sechtem U, Schulz-Menger J, Holmvang G, Alakija P, Cooper LT, White JA, Abdel-Aty H, Gutberlet M, Prasad S, Aletras A, Laissy J-P, Paterson I, Filipchuk NG, Kumar A, Pauschinger M, Liu P. Cardiovascular magnetic resonance in myocarditis: a JACC white paper. *J Am Coll Cardiol* 2009;**53**:1475–1487.
441. Radenkovic D, Weingartner S, Ricketts L, Moon JC, Captur G. T1 mapping in cardiac MRI. *Heart Fail Rev* 2017;**22**:415–430.
442. Nadjiri J, Nieberler H, Hendrich E, Greiser A, Will A, Martinoff S, Hadamitzky M. Performance of native and contrast-enhanced T1 mapping to detect myocardial damage in patients with suspected myocarditis: a head-to-head comparison of different cardiovascular magnetic resonance techniques. *Int J Cardiovasc Imaging* 2017;**33**:539–547.
443. Aquaro GD, Perfetti M, Camastra G, Monti L, Dellegrottaglie S, Moro C, Pepe A, Todiè G, Lanzillo C, Scatteia A, Di Roma M, Pontone G, Perazzolo Marra M, Barison A, Di Bella G. Cardiac MR with late gadolinium enhancement in acute myocarditis with preserved systolic function: ITAMY Study. *J Am Coll Cardiol* 2017;**70**:1977–1987.
444. Mewton N, Derris A, Bresson D, Zouaghi O, Croisille P, Flocard E, Douek P, Bonnefoy-Cudraz E. Myocardial biomarkers and delayed enhanced cardiac

- magnetic resonance relationship in clinically suspected myocarditis and insight on clinical outcome. *J Cardiovasc Med (Hagerstown)* 2015;**16**:696–703.
445. Grun S, Schumm J, Greulich S, Wagner A, Schneider S, Bruder O, Kispert E-M, Hill S, Ong P, Klingel K, Kandolf R, Sechtem U, Mahrholdt H. Long-term follow-up of biopsy-proven viral myocarditis: predictors of mortality and incomplete recovery. *J Am Coll Cardiol* 2012;**59**:1604–1615.
 446. Schumm J, Greulich S, Wagner A, Grun S, Ong P, Bentz K, Klingel K, Kandolf R, Bruder O, Schneider S, Sechtem U, Mahrholdt H. Cardiovascular magnetic resonance risk stratification in patients with clinically suspected myocarditis. *J Cardiovasc Magn Reson* 2014;**16**:14.
 447. van de Schoor FR, Aengevaeren VL, Hopman MTE, Oxborough DL, George KP, Thompson PD, Eijssvogels TMH. Myocardial fibrosis in athletes. *Mayo Clin Proc* 2016;**91**:1617–1631.
 448. Ammirati E, Moroni F, Sormani P, Peritore A, Milazzo A, Quattrocchi G, Cipriani M, Oliva F, Giannattasio C, Frigerio M, Roghi A, Camici PG, Pedrotti P. Quantitative changes in late gadolinium enhancement at cardiac magnetic resonance in the early phase of acute myocarditis. *Int J Cardiol* 2017;**231**:216–221.
 449. Gräni C, Eichhorn C, Bière L, Kaneko K, Murthy VL, Agarwal V, Aghayev A, Steigner M, Blankstein R, Jerosch-Herold M, Kwong RY. Comparison of myocardial fibrosis quantification methods by cardiovascular magnetic resonance imaging for risk stratification of patients with suspected myocarditis. *J Cardiovasc Magn Reson* 2019;**21**:14.
 450. Matthias H, Alexander N, Uwe K, Michel N, Wolfgang P, Wolfgang H, Andreas M, Bernhard W, Carsten T, Heinz-Peter S, Matthias P. Complication rate of right ventricular endomyocardial biopsy via the femoral approach. *Circulation* 2008;**118**:1722–1728.
 451. Yilmaz A, Kindermann I, Kindermann M, Mahfoud F, Ukena C, Athanasiadis A, Hill S, Mahrholdt H, Voehringer M, Schieber M, Klingel K, Kandolf R, Bohm M, Sechtem U. Comparative evaluation of left and right ventricular endomyocardial biopsy: differences in complication rate and diagnostic performance. *Circulation* 2010;**122**:900–909.
 452. Cooper LTJ, Hare JM, Tazelaar HD, Edwards WD, Starling RC, Deng MC, Menon S, Mullen GM, Jaski B, Bailey KR, Cunningham MW, Dec GW. Usefulness of immunosuppression for giant cell myocarditis. *Am J Cardiol* 2008;**102**:1535–1539.
 453. Bohm P, Scharhag J, Meyer T. Data from a nationwide registry on sports-related sudden cardiac deaths in Germany. *Eur J Prev Cardiol* 2016;**23**:649–656.
 454. Phillips M, Robinowitz M, Higgins JR, Boran KJ, Reed T, Virmani R. Sudden cardiac death in Air Force recruits. A 20-year review. *JAMA* 1986;**256**:2696–2699.
 455. Kiel RJ, Smith FE, Chason J, Khatib R, Reyes MP. Coxsackievirus B3 myocarditis in C3H/HeJ mice: description of an inbred model and the effect of exercise on virulence. *Eur J Epidemiol* 1989;**5**:348–350.
 456. Gatmaitan BG, Chason JL, Lerner AM. Augmentation of the virulence of murine Coxsackie-virus B-3 myocardiopathy by exercise. *J Exp Med* 1970;**131**:1121–1136.
 457. Iback NG, Fohlman J, Friman G. Exercise in Coxsackie B3 myocarditis: effects on heart lymphocyte subpopulations and the inflammatory reaction. *Am Heart J* 1989;**117**:1298–1302.
 458. Cabinian AE, Kiel RJ, Smith F, Ho KL, Khatib R, Reyes MP. Modification of exercise-aggravated Coxsackie virus B3 murine myocarditis by T lymphocyte suppression in an inbred model. *J Lab Clin Med* 1990;**115**:454–462.
 459. Pelliccia A, Corrado D, Bjornstad HH, Panhuyzen-Goedkoop N, Urhausen A, Carre F, Anastasakis A, Vanhees L, Arbustini E, Priori S. Recommendations for participation in competitive sport and leisure-time physical activity in individuals with cardiomyopathies, myocarditis and pericarditis. *Eur J Cardiovasc Prev Rehabil* 2006;**13**:876–885.
 460. Maron BJ, Udelson JE, Bonow RO, Nishimura RA, Ackerman MJ, Estes NAM 3rd, Cooper LTJ, Link MS, Maron MS. Eligibility and disqualification recommendations for competitive athletes with cardiovascular abnormalities: Task Force 3: Hypertrophic cardiomyopathy, arrhythmogenic right ventricular cardiomyopathy and other cardiomyopathies, and myocarditis. A scientific statement from the American Heart Association and American College of Cardiology. *Circulation* 2015;**132**:e273–280.
 461. Gati S, Sharma S, Pennell D. The role of cardiovascular magnetic resonance imaging in the assessment of highly trained athletes. *JACC Cardiovasc Imaging* 2018;**11**:1327–1339.
 462. Enrico A, Manlio C, Claudio M, Claudia R, Daniela P, Paola S, Riccardo M, Marisa V, Patrizia P, Cristina C, Antonio M, Aurelia G, Daniele B, Silvia G, PG B., Stefania C, CS I., Cristina G, Alberto M, Valentina C, Marco M, Carlo L, Jeness C, Piergiuseppe A, Giovanni P, Laura S, Annalisa T, Giuseppe DT, Carlo C, Armando B, Fabrizio M, Andrea M, Antonio C, Michele S, Antonello G, Maria F, Fabrizio O, CP G., null null. Clinical presentation and outcome in a contemporary cohort of patients with acute myocarditis. *Circulation* 2018;**138**:1088–1099.
 463. Alessandro Z, Martina PM, Ilaria R, Manuel DL, Angela S, Alice N, Kalliopi P, Federico M, Stefania R, Benedetta G, Giorgio DC, Patrizio S, Luis S, Giampiero P, Elia DM, Antonio P, Cristina B, Maurizio S, Barbara B, Sabino I, Gaetano T, Domenico C. Nonischemic left ventricular scar as a substrate of life-threatening ventricular arrhythmias and sudden cardiac death in competitive athletes. *Circ Arrhythmia Electrophysiol* 2016;**9**:e004229.
 464. Anzini M, Merlo M, Sabbadini G, Barbati G, Finocchiaro G, Pinamonti B, Salvi A, Perkan A, Di Lenarda A, Bussani R, Bartunek J, Sinagra G. Long-term evolution and prognostic stratification of biopsy-proven active myocarditis. *Circulation* 2013;**128**:2384–2394.
 465. Imazio M, Gaita F, LeWinter M. Evaluation and treatment of pericarditis: a systematic review. *JAMA* 2015;**314**:1498–1506.
 466. Imazio M, Spodick DH, Brucato A, Trincherò R, Adler Y. Controversial issues in the management of pericardial diseases. *Circulation* 2010;**121**:916–928.
 467. Pelliccia A, Solberg EE, Papadakis M, Adami PE, Biffi A, Caselli S, La Gerche A, Niebauer J, Pressler A, Schmied CM, Serratoso L, Halle M, Van Buuren F, Borjesson M, Carré F, Panhuyzen-Goedkoop NM, Heidebuechel H, Olivetto I, Corrado D, Sinagra G, Sharma S. Recommendations for participation in competitive and leisure time sport in athletes with cardiomyopathies, myocarditis, and pericarditis: position statement of the Sport Cardiology Section of the European Association of Preventive Cardiology (EAPC). *Eur Heart J* 2018;**40**:19–33.
 468. La Gerche A, Robberecht C, Kuiperi C, Nuyens D, Willems R, de Ravel T, Matthijs G, Heidebuechel H. Lower than expected desmosomal gene mutation prevalence in endurance athletes with complex ventricular arrhythmias of right ventricular origin. *Heart* 2010;**96**:1268–1274.
 469. Heidebuechel H. The athlete's heart is a proarrhythmic heart, and what that means for clinical decision making. *EP Europace* 2018;**20**:1401–1411.
 470. Du X, Dong J, Ma C. Is atrial fibrillation a preventable disease? *J Am Coll Cardiol* 2017;**69**:1968–1982.
 471. Mozaffarian D, Furberg CD, Psaty BM, Siscovick D. Physical activity and incidence of atrial fibrillation in older adults: the cardiovascular health study. *Circulation* 2008;**118**:800–807.
 472. Rienstra H, Hobbelt AH, Alings M, Tijssen JGP, Smit MD, Brugemann J, Geelhoed B, Tieleman RG, Hillege HL, Tukkie R, Van Veldhuisen DJ, Crijns H, Van Gelder IC IR. Targeted therapy of underlying conditions improves sinus rhythm maintenance in patients with persistent atrial fibrillation: results of the RACE 3 trial. *Eur Heart J* 2018;**39**:2987–2996.
 473. Elliott AD, Maatman B, Emery MS, Sanders P. The role of exercise in atrial fibrillation prevention and promotion: finding optimal ranges for health. *Heart Rhythm* 2017;**14**:1713–1720.
 474. Andersen K, Farahmand B, Ahlbom A, Held C, Ljunghall S, Michaelsson K, Sundstrom J. Risk of arrhythmias in 52 755 long-distance cross-country skiers: a cohort study. *Eur Heart J* 2013;**34**:3624–3631.
 475. Aizer A, Gaziano JM, Cook NR, Manson JE, Buring JE, Albert CM. Relation of vigorous exercise to risk of atrial fibrillation. *Am J Cardiol* 2009;**103**:1572–1577.
 476. Kwok CS, Anderson SG, Myint PK, Mamas MA, Loke YK. Physical activity and incidence of atrial fibrillation: a systematic review and meta-analysis. *Int J Cardiol* 2014;**177**:467–476.
 477. La Gerche A, Schmied CM. Atrial fibrillation in athletes and the interplay between exercise and health. *Eur Heart J* 2013;**34**:3599–3602.
 478. Elosua R, Arquer A, Mont L, Sambola A, Molina L, Garcia-Moran E, Brugada J, Marrugat J. Sport practice and the risk of lone atrial fibrillation: a case-control study. *Int J Cardiol* 2006;**108**:332–337.
 479. Mont L, Sambola A, Brugada J, Vacca M, Marrugat J, Elosua R, Pare C, Azqueta M, Sanz G. Long-lasting sport practice and lone atrial fibrillation. *Eur Heart J* 2002;**23**:477–482.
 480. Heidebuechel H, Anne W, Willems R, Adriaenssens B, Van de Werf F, Ector H. Endurance sports is a risk factor for atrial fibrillation after ablation for atrial flutter. *Int J Cardiol* 2006;**107**:67–72.
 481. Morseth B, Graff-Iversen S, Jacobsen BK, Jorgensen L, Nyrnes A, Thelle DS, Vestergaard P, Locher M-L. Physical activity, resting heart rate, and atrial fibrillation: the Tromso Study. *Eur Heart J* 2016;**37**:2307–2313.
 482. Kawabata M, Hiraoka K, Horikawa T, Suzuki K, Motokawa K, Suzuki F, Azegami K, Hiejima K. Syncope in patients with atrial flutter during treatment with class Ic antiarrhythmic drugs. *J Electrocardiol* 2001;**34**:65–72.
 483. Brembilla-Perrot B, Houriez P, Beurrier D, Claudon O, Terrier de la Chaise A, Louis P. Predictors of atrial flutter with 1:1 conduction in patients treated with class I antiarrhythmic drugs for atrial tachyarrhythmias. *Int J Cardiol* 2001;**80**:7–15.
 484. Alboni P, Botto GL, Baldi N, Luzzi M, Russo V, Gianfranchi L, Marchi P, Calzolari M, Solano A, Baroffio R, Gaggioli G. Outpatient treatment of recent-onset atrial fibrillation with the “pill-in-the-pocket” approach. *N Engl J Med* 2004;**351**:2384–2391.
 485. Kirchhof P, Benussi S, Kotecha D, Ahlsson A, Atar D, Casadei B, Castella M, Diener H-C, Heidebuechel H, Hendriks J, Hindricks G, Manolis AS, Oldgren J, Popescu BA, Schotten U, Van Putte B, Vardas P, Agewall S, Camm J, Baron Esquivias G, Budts W, Carerj S, Casselman F, Coca A, De Caterina R,

- Deftereos S, Dobrev D, Ferro JM, Filippatos G, Fitzsimons D, Gorennek B, Guenoun M, Hohnloser SH, Kolh P, Lip GYH, Manolis A, McMurray J, Ponikowski P, Rosenhek R, Ruschitzka F, Savelieva I, Sharma S, Suwalski P, Tamargo JL, Taylor CJ, Van Gelder IC, Voors AA, Windecker S, Zamorano JL, Zeppenfeld K. 2016 ESC Guidelines for the management of atrial fibrillation developed in collaboration with EACTS. *Eur J Cardiothorac Surg* 2016;**50**:e1–e88.
486. Steffel J, Verhamme P, Potpara TS, Albaladejo P, Antz M, Desteghe L, Haesler KG, Oldgren J, Reinecke H, Roldan-Schilling V, Rowell N, Sinnaeve P, Collins R, Camm AJ, Heidbuechel H. The 2018 European Heart Rhythm Association Practical Guide on the use of non-vitamin K antagonist oral anticoagulants in patients with atrial fibrillation. *Eur Heart J* 2018;**39**:1330–1393.
487. Calkins H, Hindricks G, Cappato R, Kim Y-H, Saad EB, Aguinaga L, Akar JG, Badhwar V, Brugada J, Camm J, Chen P-S, Chen S-A, Chung MK, Nielsen JC, Curtis AB, Davies DW, Day JD, d'Avila A, de Groot NMSN, Di Biase L, Duytschaever M, Edgerton JR, Ellenbogen KA, Ellinor PT, Ernst S, Fenelon G, Gerstenfeld EP, Haines DE, Haissaguerre M, Helm RH, Hylek E, Jackman WM, Jalife J, Kalman JM, Kautzner J, Kuck K-H, Kumagai K, Lee R, Lewalter T, Lindsay BD, Macle L, Mansour M, Marchlinski FE, Michaud GF, Nakagawa H, Natale A, Nattel S, Okumura K, Packer D, Pokushalov E, Reynolds MR, Sanders P, Scanavacca M, Schilling R, Tondo C, Tsao H-M, Verma A, Wilber DJ, Yamane T. 2017 HRS/EHRA/ECAS/APHS/SOLAECE expert consensus statement on catheter and surgical ablation of atrial fibrillation. *Heart Rhythm* 2017;**14**:e275–e444.
488. Calvo N, Mont L, Tamborero D, Berrueto A, Viola G, Guasch E, Nadal M, Andreu D, Vidal B, Sitges M, Brugada J. Efficacy of circumferential pulmonary vein ablation of atrial fibrillation in endurance athletes. *Europace* 2010;**12**:30–36.
489. Koopman P, Nuyens D, Garweg C, La Gerche A, De Buck S, Van Casteren L, Alzand B, Willems R, Heidbuechel H. Efficacy of radiofrequency catheter ablation in athletes with atrial fibrillation. *Europace* 2011;**13**:1386–1393.
490. Abdulla J, Nielsen JR. Is the risk of atrial fibrillation higher in athletes than in the general population? A systematic review and meta-analysis. *EP Europace* 2009;**11**:1156–1159.
491. Sorbo MD, Buja GF, Miorelli M, Nistri S, Perrone C, Manca S, Grasso F, Giordano GM, Nava A. [The prevalence of the Wolff-Parkinson-White syndrome in a population of 116,542 young males]. *G Ital Cardiol* 1995;**25**:681–687.
492. Sano S, Komori S, Amano T, Kohno I, Ishihara T, Sawanobori T, Ijiri H, Tamura K. Prevalence of ventricular preexcitation in Japanese schoolchildren. *Heart* 1998;**79**:374–378.
493. Timmermans C, Smeets JL, Rodriguez LM, Vrouchos G, van den Dool A, Wellens HJ. Aborted sudden death in the Wolff-Parkinson-White syndrome. *Am J Cardiol* 1995;**76**:492–494.
494. Waxman MB, Wald RW, Sharma AD, Huerta F, Cameron DA. Vagal techniques for termination of paroxysmal supraventricular tachycardia. *Am J Cardiol* 1980;**46**:655–664.
495. Miljoen H, Ector J, Garweg C, Saenen J, Huybrechts W, Sarkozy A, Willems R. Differential presentation of AV nodal reentrant tachycardia in athletes and non-athletes. *EP Europace* 2019;**21**:944–949.
496. Obeyesekere MN, Leong-Sit P, Massel D, Manlucu J, Modi S, Krahn AD, Skanes AC, Yee R, Gula LJ, Klein GJ. Risk of arrhythmia and sudden death in patients with asymptomatic preexcitation: a meta-analysis. *Circulation* 2012;**125**:2308–2315.
497. Wellens HJ, Rodriguez LM, Timmermans C, Smeets JP. The asymptomatic patient with the Wolff-Parkinson-White electrocardiogram. *Pacing Clin Electrophysiol* 1997;**20**:2082–2086.
498. Gaita F, Giustetto C, Riccardi R, Mangiardi L, Brusca A. Stress and pharmacologic tests as methods to identify patients with Wolff-Parkinson-White syndrome at risk of sudden death. *Am J Cardiol* 1989;**64**:487–490.
499. Pappone C, Manguso F, Santinelli R, Vicedomini G, Sala S, Paglino G, Mazzone P, Lang CC, Gulletta S, Augello G, Santinelli O, Santinelli V. Radiofrequency ablation in children with asymptomatic Wolff-Parkinson-White syndrome. *N Engl J Med* 2004;**351**:1197–1205.
500. Brugada J, Katritsis DG, Arbelo E, Arribas F, Bax JJ, Blomstrom-Lundqvist C, Calkins H, Corrado D, Deftereos SG, Diller G-P, Gomez-Doblas JJ, Gorennek B, Grace A, Ho SY, Kaski J-C, Kuck K-H, Lambiase PD, Sacher F, Sarquella-Brugada G, Suwalski P, Zaza A. 2019 ESC Guidelines for the management of patients with supraventricular tachycardia. The Task Force for the management of patients with supraventricular tachycardia of the European Society of Cardiology (ESC). *Eur Heart J* 2019;**41**:655–720.
501. Bjornstad H, Storstein L, Meen HD, Hals O. Ambulatory electrocardiographic findings in top athletes, athletic students and control subjects. *Cardiology* 1994;**84**:42–50.
502. Zorzi A, Mastella G, Cipriani A, Berton G, Del Monte A, Gusella B, Nese A, Portolan L, Sciacca F, Tikvina S, Tollot S, Trovato D, Iliceto S, Schiavon M, Corrado D. Burden of ventricular arrhythmias at 12-lead 24-hour ambulatory ECG monitoring in middle-aged endurance athletes versus sedentary controls. *Eur J Prev Cardiol* 2018;**25**:2003–2011.
503. Biffi A, Pelliccia A, Verdile L, Fernando F, Spataro A, Caselli S, Santini M, Maron BJ. Long-term clinical significance of frequent and complex ventricular tachyarrhythmias in trained athletes. *J Am Coll Cardiol* 2002;**40**:446–452.
504. Palatini P, Maraglino G, Sperti G, Calzavara A, Libardoni M, Pessina AC, Dal Palu C. Prevalence and possible mechanisms of ventricular arrhythmias in athletes. *Am Heart J* 1985;**110**:560–567.
505. Lee V, Perera D, Lambiase P. Prognostic significance of exercise-induced premature ventricular complexes: a systematic review and meta-analysis of observational studies. *Heart Asia* 2017;**9**:14–24.
506. Lin C-Y, Chang S-L, Chung F-P, Chen Y-Y, Lin Y-J, Lo L-W, Hu Y-F, Tuan T-C, Chao T-F, Liao J-N, Chang Y-T, Lin C-H, Allamsetty S, Walia R, Te ALD, Yamada S, Chiang S-J, Tsao H-M, Chen S-A. Long-term outcome of non-sustained ventricular tachycardia in structurally normal hearts. *PLoS One* 2016;**11**:e0160181.
507. Hutchinson MD, Garcia FC. An organized approach to the localization, mapping, and ablation of outflow tract ventricular arrhythmias. *J Cardiovasc Electrophysiol* 2013;**24**:1189–1197.
508. Luebbert J, Auberson D, Marchlinski F. Premature ventricular complexes in apparently normal hearts. *Card Electrophysiol Clin* 2016;**8**:503–514.
509. Haissaguerre M, Nademanee K, Hocini M, Cheniti G, Duchateau J, Frontera A, Sacher F, Derval N, Denis A, Pambrun T, Dubois R, Jais P, Benoist D, Walton RD, Nogami A, Coronel R, Potse M, Bernus O. Depolarization versus repolarization abnormality underlying inferolateral J-wave syndromes: new concepts in sudden cardiac death with apparently normal hearts. *Heart Rhythm* 2019;**16**:781–790.
510. Leenhardt A, Glaser E, Burguera M, Nurnberg M, Maison-Blanche P, Coumel P. Short-coupled variant of torsade de pointes. A new electrocardiographic entity in the spectrum of idiopathic ventricular tachyarrhythmias. *Circulation* 1994;**89**:206–215.
511. Al-Khatib SM, Stevenson WG, Ackerman MJ, Bryant WJ, Callans DJ, Curtis AB, Deal BJ, Dickfeld T, Field ME, Fonarow GC, Gillis AM, Granger CB, Hammill SC, Hlatky MA, Joglar JA, Kay GN, Matlock DD, Myerburg RJ, Page RL. 2017 AHA/ACC/HRS guideline for management of patients with ventricular arrhythmias and the prevention of sudden cardiac death: executive summary. A report of the American College of Cardiology/American Heart Association Task Force on Clinical Practice Guidelines and the Heart Rhythm Society. *Heart Rhythm* 2018;**15**:e190–e252.
512. Latchamsetty R, Bogun F. Premature ventricular complexes and premature ventricular complex induced cardiomyopathy. *Curr Probl Cardiol* 2015;**40**:379–422.
513. Morshedi-Meibodi A, Evans JC, Levy D, Larson MG, Vasan RS. Clinical correlates and prognostic significance of exercise-induced ventricular premature beats in the community: the Framingham Heart Study. *Circulation* 2004;**109**:2417–2422.
514. Selzman KA, Gettes LS. Exercise-induced premature ventricular beats: should we do anything differently? *Circulation* 2004;**109**:2374–2375.
515. Zorzi A, Perazzolo Marra M, Rigato I, De Lazzari M, Susana A, Niero A, Pilichou K, Migliore F, Rizzo S, Giorgi B, De Conti G, Sarto P, Serratos L, Patrizi G, De Maria E, Pelliccia A, Basso C, Schiavon M, Bauce B, Iliceto S, Thiene G, Corrado D. Nonischemic left ventricular scar as a substrate of life-threatening ventricular arrhythmias and sudden cardiac death in competitive athletes. *Circ Arrhythm Electrophysiol* 2016;**9**:e004229. doi: 10.1161/CIRCEP.116.004229. Originally published July 7, 2016.
516. Cipriani A, Zorzi A, Sarto P, Donini M, Rigato I, Bariani R, De Lazzari M, Pilichou K, Thiene G, Iliceto S, Basso C, Corrado D, Perazzolo Marra M, Bauce B. Predictive value of exercise testing in athletes with ventricular ectopy evaluated by cardiac magnetic resonance. *Heart Rhythm* 2019;**16**:239–248.
517. Gimeno JR, Tome-Esteban M, Lofiego C, Hurtado J, Pantazis A, Mist B, Lambiase P, McKenna WJ, Elliott PM. Exercise-induced ventricular arrhythmias and risk of sudden cardiac death in patients with hypertrophic cardiomyopathy. *Eur Heart J* 2009;**30**:2599–2605.
518. Priori SG, Napolitano C, Memmi M, Colombi B, Drago F, Gasparini M, DeSimone L, Coltorti F, Bloise R, Keegan R, Cruz Filho FES, Vignati G, Benatar A, DeLogu A. Clinical and molecular characterization of patients with catecholaminergic polymorphic ventricular tachycardia. *Circulation* 2002;**106**:69–74.
519. Heidbuechel H, Hoogsteen J, Fagard R, Vanhees L, Ector H, Willems R, Van Lierde J. High prevalence of right ventricular involvement in endurance athletes with ventricular arrhythmias. Role of an electrophysiologic study in risk stratification. *Eur Heart J* 2003;**24**:1473–1480.
520. Sofi F, Capalbo A, Pucci N, Giulittini J, Condino F, Alessandri F, Abbate R, Gensini GF, Califano S. Cardiovascular evaluation, including resting and exercise electrocardiography, before participation in competitive sports: cross sectional study. *BMJ* 2008;**337**:a346.

521. Haugaa KH, Leren IS, Berge KE, Bathen J, Loennechen JP, Anfinsen O-G, Fruh A, Edvardsen T, Kongsgard E, Leren TP, Amliè JP. High prevalence of exercise-induced arrhythmias in catecholaminergic polymorphic ventricular tachycardia mutation-positive family members diagnosed by cascade genetic screening. *Europace* 2010;**12**:417–423.
522. Sharma S, Drezner JA, Baggish A, Papadakis M, Wilson MG, Prutkin JM, La Gerche A, Ackerman MJ, Borjesson M, Salerno JC, Asif IM, Owens DS, Chung EH, Emery MS, Froelicher VF, Heidbuchel H, Adamuz C, Asplund CA, Cohen G, Harmon KG, Marek JC, Molossi S, Niebauer J, Pelto HF, Perez MV, Riding NR, Saarel T, Schmied CM, Shipon DM, Stein R, Vetter VL, Pelliccia A, Corrado D. International recommendations for electrocardiographic interpretation in athletes. *Eur Heart J* 2018;**39**:1466–1480.
523. Priori SG, Schwartz PJ, Napolitano C, Bloise R, Ronchetti E, Grillo M, Vicentini A, Spazzolini C, Nastoli J, Bottelli G, Folli R, Cappelletti D. Risk stratification in the long-QT syndrome. *N Engl J Med* 2003;**348**:1866–1874.
524. Sy RW, van der Werf C, Chattha IS, Chockalingam P, Adler A, Healey JS, Perrin M, Gollob MH, Skanes AC, Yee R, Gula LJ, Leong-Sit P, Viskin S, Klein GJ, Wilde AA, Krahn AD. Derivation and validation of a simple exercise-based algorithm for prediction of genetic testing in relatives of LQTS probands. *Circulation* 2011;**124**:2187–2194.
525. Chandra N, Bastiaenen R, Papadakis M, Panoulas VF, Ghani S, Duschl J, Foldes D, Raju H, Osborne R, Sharma S. Prevalence of electrocardiographic anomalies in young individuals: relevance to a nationwide cardiac screening program. *J Am Coll Cardiol* 2014;**63**:2028–2034.
526. Basavarajiah S, Wilson M, Whyte G, Shah A, Behr E, Sharma S. Prevalence and significance of an isolated long QT interval in elite athletes. *Eur Heart J* 2007;**28**:2944–2949.
527. Johnson JN, Ackerman MJ. Return to play? Athletes with congenital long QT syndrome. *Br J Sports Med* 2013;**47**:28–33.
528. Schwartz PJ, Priori SG, Spazzolini C, Moss AJ, Vincent GM, Napolitano C, Denjoy I, Guicheney P, Breithardt G, Keating MT, Towbin JA, Beggs AH, Brink P, Wilde AA, Toivonen L, Zareba W, Robinson JL, Timothy KW, Corfield V, Wattanasirichaigoon D, Corbett C, Haverkamp W, Schulze-Bahr E, Lehmann MH, Schwartz K, Coumel P, Bloise R. Genotype-phenotype correlation in the long-QT syndrome: gene-specific triggers for life-threatening arrhythmias. *Circulation* 2001;**103**:89–95.
529. Schwartz PJ, Ackerman MJ. The long QT syndrome: a transatlantic clinical approach to diagnosis and therapy. *Eur Heart J* 2013;**34**:3109–3116.
530. Vincent GM, Schwartz PJ, Denjoy I, Swan H, Bithell C, Spazzolini C, Crotti L, Piippo K, Lupoglazoff J-M, Villain E, Priori SG, Napolitano C, Zhang L. High efficacy of beta-blockers in long-QT syndrome type 1: contribution of noncompliance and QT-prolonging drugs to the occurrence of beta-blocker treatment “failures”. *Circulation* 2009;**119**:215–221.
531. Ackerman MJ, Zipes DP, Kovacs RJ, Maron BJ. Eligibility and disqualification recommendations for competitive athletes with cardiovascular abnormalities: Task Force 10: The cardiac channelopathies: a scientific statement from the American Heart Association and American College of Cardiology. *Circulation* 2015;**132**:e326–9.
532. Drezner JA, Rogers KJ. Sudden cardiac arrest in intercollegiate athletes: detailed analysis and outcomes of resuscitation in nine cases. *Heart Rhythm* 2006;**3**:755–759.
533. Brugada P, Brugada J. Right bundle branch block, persistent ST segment elevation and sudden cardiac death: a distinct clinical and electrocardiographic syndrome. A multicenter report. *J Am Coll Cardiol* 1992;**20**:1391–1396.
534. Brugada J, Campuzano O, Arbelo E, Sarquella-Brugada G, Brugada R. Present status of Brugada syndrome: JACC state-of-the-art review. *J Am Coll Cardiol* 2018;**72**:1046–1059.
535. Frustaci A, Priori SG, Pieroni M, Chimenti C, Napolitano C, Rivolta I, Sanna T, Bellocchi F, Russo MA. Cardiac histological substrate in patients with clinical phenotype of Brugada syndrome. *Circulation* 2005;**112**:3680–3687.
536. Frustaci A, Russo MA, Chimenti C. Structural myocardial abnormalities in asymptomatic family members with Brugada syndrome and SCN5A gene mutation. *Eur Heart J* 2009;**30**:1763.
537. Catalano O, Antonaci S, Moro G, Mussida M, Frascaroli M, Baldi M, Cobelli F, Baiardi P, Nastoli J, Bloise R, Monteforte N, Napolitano C, Priori SG. Magnetic resonance investigations in Brugada syndrome reveal unexpectedly high rate of structural abnormalities. *Eur Heart J* 2009;**30**:2241–2248.
538. van Hoorn F, Campian ME, Spijkerboer A, Blom MT, Planken RN, van Rossum AC, de Bakker JMT, Wilde AAM, Groenink M, Tan HL. SCN5A mutations in Brugada syndrome are associated with increased cardiac dimensions and reduced contractility. *PLoS One* 2012;**7**:e42037.
539. Baranchuk A, Nguyen T, Ryu MH, Femenia F, Zareba W, Wilde AAM, Shimizu W, Brugada P, Perez-Riera AR. Brugada phenocopy: new terminology and proposed classification. *Ann Noninvasive Electrocardiol* 2012;**17**:299–314.
540. Bayes de Luna A, Brugada J, Baranchuk A, Borggrefe M, Breithardt G, Goldwasser D, Lambiase P, Riera AP, Garcia-Niebla J, Pastore C, Oreto G, McKenna W, Zareba W, Brugada R, Brugada P. Current electrocardiographic criteria for diagnosis of Brugada pattern: a consensus report. *J Electrocardiol* 2012;**45**:433–442.
541. Chockalingam P, Rammeloo LA, Postema PG, Hruda J, Clur S-AB, Blom NA, Wilde AA. Fever-induced life-threatening arrhythmias in children harboring an SCN5A mutation. *Pediatrics* 2011;**127**:e239–e244. doi:10.1542/peds.2010-1688.
542. Miyazaki T, Mitamura H, Miyoshi S, Soejima K, Aizawa Y, Ogawa S. Autonomic and antiarrhythmic drug modulation of ST segment elevation in patients with Brugada syndrome. *J Am Coll Cardiol* 1996;**27**:1061–1070.
543. Mizumaki K, Fujiki A, Tsuneda T, Sakabe M, Nishida K, Sugao M, Inoue H. Vagal activity modulates spontaneous augmentation of ST elevation in the daily life of patients with Brugada syndrome. *J Cardiovasc Electrophysiol* 2004;**15**:667–673.
544. Matsuo K, Kurita T, Inagaki M, Kakishita M, Aihara N, Shimizu W, Taguchi A, Suyama K, Kamakura S, Shimomura K. The circadian pattern of the development of ventricular fibrillation in patients with Brugada syndrome. *Eur Heart J* 1999;**20**:465–470.
545. Probst V, Denjoy I, Meregalli PG, Amirault J-C, Sacher F, Mansourati J, Babuty D, Villain E, Victor J, Schott JJ, Lupoglazoff J-M, Mabo P, Veltmann C, Jesel L, Chevalier P, Clur S-AB, Haissaguerre M, Wolpert C, Le Marec H, Wilde AAM. Clinical aspects and prognosis of Brugada syndrome in children. *Circulation* 2007;**115**:2042–2048.
546. Takigawa M, Noda T, Shimizu W, Miyamoto K, Okamura H, Satomi K, Suyama K, Aihara N, Kamakura S, Kurita T. Seasonal and circadian distributions of ventricular fibrillation in patients with Brugada syndrome. *Heart Rhythm* 2008;**5**:1523–1527.
547. Michowitz Y, Milman A, Sarquella-Brugada G, Andorin A, Champagne J, Postema PG, Casado-Arroyo R, Leshem E, Juang JJM, Giustetto C, Tfelt-Hansen J, Wijeyeratne YD, Veltmann C, Corrado D, Kim S-H, Delise P, Maeda S, Gourraud J-B, Sacher F, Mabo P, Takahashi Y, Kamakura T, Aiba T, Conte G, Hochstadt A, Mizusawa Y, Rahkovich M, Arbelo E, Huang Z, Denjoy I, Napolitano C, Brugada R, Calo L, Priori SG, Takagi M, Behr ER, Gaita F, Yan G-X, Brugada J, Leenhardt A, Wilde AAM, Brugada P, Kusano KF, Hirao K, Nam G-B, Probst V, Belhassen B. Fever-related arrhythmic events in the multicenter survey on arrhythmic events in Brugada syndrome. *Heart Rhythm* 2018;**15**:1394–1401.
548. Rossenbacker T, Carroll SJ, Liu H, Kuiperi C, de Ravel TJL, Devriendt K, Carmeliet P, Kass RS, Heidbuchel H. Novel pore mutation in SCN5A manifests as a spectrum of phenotypes ranging from atrial flutter, conduction disease, and Brugada syndrome to sudden cardiac death. *Heart Rhythm* 2004;**1**:610–615.
549. Kasanuki H, Ohnishi S, Ohtuka M, Matsuda N, Nirei T, Isogai R, Shoda M, Toyoshima Y, Hosoda S. Idiopathic ventricular fibrillation induced with vagal activity in patients without obvious heart disease. *Circulation* 1997;**95**:2277–2285.
550. Arai Y, Saul JP, Albrecht P, Hartley LH, Lilly LS, Cohen RJ, Colucci WS. Modulation of cardiac autonomic activity during and immediately after exercise. *Am J Physiol* 1989;**256**:H132–41.
551. Smith ML, Hudson DL, Graitzer HM, Raven PB. Exercise training bradycardia: the role of autonomic balance. *Med Sci Sports Exerc* 1989;**21**:40–44.
552. Deharo JC, Bongiorno MG, Rozkovec A, Bracke F, Defaye P, Fernandez-Lozano I, Goltzio PG, Hanksy B, Kennergen C, Manolis AS, Mitkowski P, Platou ES. Pathways for training and accreditation for transvenous lead extraction: a European Heart Rhythm Association position paper. *Europace* 2012;**14**:124–134.
553. Lamas GA, Keeffe JM. The effects of equitation (horseback riding) on a motion responsive DDDR pacemaker. *Pacing Clin Electrophysiol* 1990;**13**:1371–1373.
554. Deering JA, Pederson DN. Pacemaker lead fracture associated with weightlifting: a report of two cases. *Mil Med* 1993;**158**:833–834.
555. Gould L, Betzu R, Taddeo M, Judge JD, Lee J. Pulse generator failure due to blunt trauma. *Clin Cardiol* 1988;**11**:581–582.
556. Grieco JG, Scanlon PJ, Pifarre R. Pacing lead fracture after a deceleration injury. *Ann Thorac Surg* 1989;**47**:453–454.
557. Schuger CD, Mittleman R, Habbal B, Wagshal A, Huang SK. Ventricular lead transection and atrial lead damage in a young softball player shortly after the insertion of a permanent pacemaker. *Pacing Clin Electrophysiol* 1992;**15**:1236–1239.
558. Altun A, Erdogan O. Pacemaker lead failure suggestive of crush injury. *Cardiol Rev* 2003;**11**:256.
559. Noble SL, Burri H, Sunthorn H. Complete section of pacemaker lead due to subclavian crush. *Med J Aust* 2005;**182**:643.
560. Exner DV, Rothschild JM, Heal S, Gillis AM. Unipolar sensing in contemporary pacemakers: using myopotential testing to define optimal sensitivity settings. *J Interv Card Electrophysiol* 1998;**2**:33–40.
561. Jain P, Kaul U, Wasir HS. Myopotential inhibition of unipolar demand pacemakers: utility of provocative manoeuvres in assessment and management. *Int J Cardiol* 1992;**34**:33–39.

562. Heidbuchel H, Willems R, Jordaens L, Olshansky B, Carre F, Fernandez Lozano I, Wilhelm M, Mussigbrodt A, Huybrechts W, Morgan J, Anfinson OG, Prior D, Mont L, Mairesse GH, Boveda S, Duru F, Kautzner J, Viskin S, Geelen P, Cygankiewicz I, Hoffman E, Vanden LR. Intensive recreational athletes in the prospective multinational ICD Sports Safety Registry: results from the European cohort. *Eur J Prev Cardiol* 2019;**26**:764–775.
563. Barry MJ, Edgman-Levitan S. Shared decision making – pinnacle of patient-centered care. *N Engl J Med* 2012;**366**:780–781.
564. Rahman B, Macciocca I, Sahhar M, Kamberi S, Connell V, Duncan RE. Adolescents with implantable cardioverter defibrillators: a patient and parent perspective. *Pacing Clin Electrophysiol* 2012;**35**:62–72.
565. Olshansky B, Atteya G, Cannom D, Heidbuchel H, Saarel EV, Anfinson O-G, Cheng A, Gold MR, Mussigbrodt A, Patton KK, Saxon LA, Wilkoff BL, Willems R, Dziura J, Li F, Brandt C, Simone L, Wilhelm M, Lampert R. Competitive athletes with implantable cardioverter-defibrillators – how to program? Data from the Implantable Cardioverter-Defibrillator Sports Registry. *Heart Rhythm* 2019;**16**:581–587.
566. Auricchio A, Schloss EJ, Kurita T, Meijer A, Gerritse B, Zweibel S, AlSmadi FM, Leng CT, Stens LD. Low inappropriate shock rates in patients with single- and dual/triple-chamber implantable cardioverter-defibrillators using a novel suite of detection algorithms: PainFree SST trial primary results. *Heart Rhythm* 2015;**12**:926–936.
567. Theuns DAMJ, Brouwer TF, Jones PW, Allavatam V, Donnelley S, Auricchio A, Knops RE, Burke MC. Prospective blinded evaluation of a novel sensing methodology designed to reduce inappropriate shocks by the subcutaneous implantable cardioverter-defibrillator. *Heart Rhythm* 2018;**15**:1515–1522.
568. Camm CF, James CA, Tichnell C, Murray B, Bhonsale A, te Riele ASJM, Judge DP, Tandri H, Calkins H. Prevalence of atrial arrhythmias in arrhythmogenic right ventricular dysplasia/cardiomyopathy. *Heart Rhythm* 2013;**10**:1661–1668.
569. Zeitler EP, Sanders GD, Singh K, Greenfield RA, Gillis AM, Wilkoff BL, Piccini JP, Al-Khatib SM. Single vs. dual chamber implantable cardioverter-defibrillators or programming of implantable cardioverter-defibrillators in patients without a bradycardia pacing indication: systematic review and meta-analysis. *Europace* 2018;**20**:1621–1629.
570. Wilkoff BL, Fauchier L, Stiles MK, Morillo CA, Al-Khatib SM, Almendral J, Aguinaga L, Berger RD, Cuesta A, Daubert JP, Dubner S, Ellenbogen KA, Estes NAM 3rd, Fenelon G, Garcia FC, Gasparini M, Haines DE, Healey JS, Hurtwitz JL, Keegan R, Kolb C, Kuck K-H, Marinakis G, Martinelli M, McGuire M, Molina LG, Okumura K, Proclemer A, Russo AM, Singh JP, Swerdlow CD, Teo WS, Uribe W, Viskin S, Wang C-C, Zhang S. 2015 HRS/EHRA/APHS/SOLAECE expert consensus statement on optimal implantable cardioverter-defibrillator programming and testing. *EP Europace* 2016;**18**:159–183.
571. Sinha A-M, Stellbrink C, Schuchert A, Mox B, Jordaens L, Lamaison D, Gill J, Kaplan A, Merkely B. Clinical experience with a new detection algorithm for differentiation of supraventricular from ventricular tachycardia in a dual-chamber defibrillator. *J Cardiovasc Electrophysiol* 2004;**15**:646–652.
572. Deisenhofer I, Kolb C, Ndrepepa G, Schreieck J, Karch M, Schmieder S, Zrenner B, Schmitt C. Do current dual chamber cardioverter defibrillators have advantages over conventional single chamber cardioverter defibrillators in reducing inappropriate therapies? A randomized, prospective study. *J Cardiovasc Electrophysiol* 2001;**12**:134–142.
573. van der Linde D, Konings EEM, Slager MA, Witsenburg M, Helbing WA, Takkenberg JJM, Roos-Hesselink JW. Birth prevalence of congenital heart disease worldwide: a systematic review and meta-analysis. *J Am Coll Cardiol* 2011;**58**:2241–2247.
574. Longmuir PE, Brothers JA, de Ferranti SD, Hayman LL, Van Hare GF, Matherne GP, Davis CK, Joy EA, McCrindle BW. Promotion of physical activity for children and adults with congenital heart disease: a scientific statement from the American Heart Association. *Circulation* 2013;**127**:2147–2159.
575. Marelli AJ, Ionescu-Iltu R, Mackie AS, Guo L, Dendukuri N, Kaouache M. Lifetime prevalence of congenital heart disease in the general population from 2000 to 2010. *Circulation* 2014;**130**:749–756.
576. Inuzuka R, Diller G-P, Borgia F, Benson L, Tay ELW, Alonso-Gonzalez R, Silva M, Charalambides M, Swan L, Dimopoulos K, Gatzoulis MA. Comprehensive use of cardiopulmonary exercise testing identifies adults with congenital heart disease at increased mortality risk in the medium term. *Circulation* 2012;**125**:250–259.
577. Pelliccia A, Adami PE, Quattrini F, Squeo MR, Caselli S, Verdile L, Maestrini V, Di Paolo F, Pisicchio C, Ciardo R, Spataro A. Are Olympic athletes free from cardiovascular diseases? Systematic investigation in 2352 participants from Athens 2004 to Sochi 2014. *Br J Sports Med* 2017;**51**:238–243.
578. Pierpont ME, Basson CT, Benson DWJ, Gelb BD, Giglia TM, Goldmuntz E, McGee G, Sable CA, Srivastava D, Webb CL. Genetic basis for congenital heart defects: current knowledge: a scientific statement from the American Heart Association Congenital Cardiac Defects Committee, Council on Cardiovascular Disease in the Young. *Circulation* 2007;**115**:3015–3038.
579. Correia JD, da Rosa EB, Silveira DB, Grapaglia CG, Canabarro ST, Waterkemper R, Zen PRG, Rosa RFM. Major extracardiac malformations among patients with congenital heart defects. *Int J Cardiol* 2016;**214**:154–156.
580. Lui GK, Saidi A, Bhatt AB, Burchill LJ, Deen JF, Earing MG, Gewitz M, Ginns J, Kay JD, Kim YY, Kovacs AH, Krieger EV, Wu FM, Yoo S-J. Diagnosis and management of noncardiac complications in adults with congenital heart disease: a scientific statement from the American Heart Association. *Circulation* 2017;**136**:e348–e392.
581. Hacker A-L, Oberhoffer R, Hager A, Ewert P, Muller J. Age-related cardiovascular risk in adult patients with congenital heart disease. *Int J Cardiol* 2019;**277**:90–96.
582. Giannakoulas G, Ntoulou D. Acquired cardiovascular disease in adult patients with congenital heart disease. *Heart* 2018;**104**:546–547.
583. Koyak Z, Harris L, de Groot JR, Silversides CK, Oechslin EN, Bouma BJ, Budts W, Zwinderman AH, Van Gelder IC, Mulder BJM. Sudden cardiac death in adult congenital heart disease. *Circulation* 2012;**126**:1944–1954.
584. Zomer AC, Vaartjes I, Uiterwaal CSPM, van der Velde ET, van den Merkhof LFM, Baur LHB, Ansink TJM, Cozijnsen L, Pieper PG, Meijboom FJ, Grobbee DE, Mulder BJM. Circumstances of death in adult congenital heart disease. *Int J Cardiol* 2012;**154**:168–172.
585. Scanlan S. Shaun White's biggest fans are the ones that share his heart condition. *USA Today*, 2018. <https://eu.usatoday.com/story/sports/olympics/2018/02/13/shaun-whites-biggest-fans-ones-share-his-heart-condition/333985002/>.
586. Lyngø TH, Jeppesen AG, Winkel BG, Glinge C, Schmidt MR, Sondergaard L, Risgaard B, Tfelt-Hansen J. Nationwide study of sudden cardiac death in people with congenital heart defects aged 0 to 35 years. *Circ Arrhythm Electrophysiol* 2018;**11**:e005757.
587. Tutarel O, Gabriel H, Diller G-P. Exercise: friend or foe in adult congenital heart disease? *Curr Cardiol Rep* 2013;**15**:416.
588. van Dissel AC, Blok IM, Hooglugt J-LQ, de Haan FH, Jorstad HT, Mulder BJM, Bouma BJ, Winter MM. Safety and effectiveness of home-based, self-selected exercise training in symptomatic adults with congenital heart disease: a prospective, randomised, controlled trial. *Int J Cardiol* 2019;**278**:59–64.
589. Eijsvogels TMH, Thompson PD, Franklin BA. The “extreme exercise hypothesis”: recent findings and cardiovascular health implications. *Curr Treat Options Cardiovasc Med* 2018;**20**:84.
590. Kim JH, Baggish AL. Strenuous exercise and cardiovascular disease outcomes. *Curr Atheroscler Rep* 2017;**19**:1.
591. Dua JS, Cooper AR, Fox KR, Graham Stuart A. Exercise training in adults with congenital heart disease: feasibility and benefits. *Int J Cardiol* 2010;**138**:196–205.
592. Duppen N, Takken T, Hopman MTE, ten Harkel ADJ, Dulfer K, Utens EMWJ, Helbing WA. Systematic review of the effects of physical exercise training programmes in children and young adults with congenital heart disease. *Int J Cardiol* 2013;**168**:1779–1787.
593. Cordina RL, O'Meagher S, Karmali A, Rae CL, Liess C, Kemp GJ, Puranik R, Singh N, Celermajer DS. Resistance training improves cardiac output, exercise capacity and tolerance to positive airway pressure in Fontan physiology. *Int J Cardiol* 2013;**168**:780–788.
594. Duppen N, Etnel JR, Spaans L, Takken T, van den Berg-Emons RJ, Boersma E, Schokking M, Dulfer K, Utens EM, Helbing W, Hopman MT. Does exercise training improve cardiopulmonary fitness and daily physical activity in children and young adults with corrected tetralogy of Fallot or Fontan circulation? A randomized controlled trial. *Am Heart J* 2015;**170**:606–614.
595. Chaix M-A, Marcotte F, Dore A, Mongeon F-P, Mondesert B, Mercier L-A, Khairy P. Risks and benefits of exercise training in adults with congenital heart disease. *Can J Cardiol* 2016;**32**:459–466.
596. Muller J, Amberger T, Berg A, Goeder D, Remmele J, Oberhoffer R, Ewert P, Hager A. Physical activity in adults with congenital heart disease and associations with functional outcomes. *Heart* 2017;**103**:1117–1121.
597. Budts W, Borjesson M, Chessa M, van Buuren F, Trigo Trindade P, Corrado D, Heidbuchel H, Webb G, Holm J, Papadakis M. Physical activity in adolescents and adults with congenital heart defects: individualized exercise prescription. *Eur Heart J* 2013;**34**:3669–3674.
598. Takken T, Giardini A, Reybrouck T, Gewillig M, Hovels-Gurich HH, Longmuir PE, McCrindle BW, Paridon SM, Hager A. Recommendations for physical activity, recreation sport, and exercise training in paediatric patients with congenital heart disease: a report from the Exercise, Basic & Translational Research Section of the European Association of Cardiovascular Prevention. *Eur J Prev Cardiol* 2012;**19**:1034–1065.
599. Muscogiuri G, Secinaro A, Ciliberti P, Fuqua M, Nutting A. Utility of cardiac magnetic resonance imaging in the management of adult congenital heart disease. *J Thorac Imaging* 2017;**32**:233–244.
600. Sparrow P, Merchant N, Provost Y, Doyle D, Nguyen E, Paul N. Cardiac MRI and CT features of inheritable and congenital conditions associated with sudden cardiac death. *Eur Radiol* 2009;**19**:259–270.

601. Simonneau G, Montani D, Celermajer DS, Denton CP, Gatzoulis MA, Krowka M, Williams PG, Souza R. Haemodynamic definitions and updated clinical classification of pulmonary hypertension. *Eur Respir J* 2019;**53**:1801913.
602. Moller T, Brun H, Fredriksen PM, Holmstrom H, Pettersen E, Thaulow E. Moderate altitude increases right ventricular pressure and oxygen desaturation in adolescents with surgically closed septal defect. *Congenit Heart Dis* 2010;**5**:556–564.
603. Kovacs G, Berghold A, Scheidl S, Olschewski H. Pulmonary arterial pressure during rest and exercise in healthy subjects: a systematic review. *Eur Respir J* 2009;**34**:888–894.
604. Augustine DX, Coates-Bradshaw LD, Willis J, Harkness A, Ring L, Grapsa J, Coghlan G, Kaye N, Oxborough D, Robinson S, Sandoval J, Rana BS, Siva A, Nihoyannopoulos P, Howard LS, Fox K, Bhattacharyya S, Sharma V, Steeds RP, Mathew T. Echocardiographic assessment of pulmonary hypertension: a guideline protocol from the British Society of Echocardiography. *Echo Res Pract* 2018;**5**:G11–G24.
605. Galie N, Humbert M, Vachiery J-L, Gibbs S, Lang I, Torbicki A, Simonneau G, Peacock A, Vonk Noordegraaf A, Beghetti M, Ghofrani A, Gomez Sanchez MA, Hansmann G, Klepetko W, Lancellotti P, Matucci M, McDonagh T, Pierard LA, Trindade PT, Zompatori M, Hoeper M. 2015 ESC/ERS Guidelines for the diagnosis and treatment of pulmonary hypertension: the Joint Task Force for the diagnosis and treatment of pulmonary hypertension of the European Society of Cardiology (ESC) and the European Respiratory Society (ERS). *Eur Heart J* 2016;**37**:67–119.
606. Muller J, Heck PB, Ewert P, Hager A. Noninvasive screening for pulmonary hypertension by exercise testing in congenital heart disease. *Ann Thorac Surg* 2017;**103**:1544–1549.
607. Dimopoulos K, Wort SJ, Gatzoulis MA. Pulmonary hypertension related to congenital heart disease: a call for action. *Eur Heart J* 2014;**35**:691–700.
608. Grunig E, Eichstaedt C, Barbera J-A, Benjamin N, Blanco I, Bossone E, Cittadini A, Coghlan G, Corris P, D'Alto M, D'Andrea A, Delcroix M, de Man F, Gaine S, Ghio S, Gibbs S, Gumbiene L, Howard LS, Johnson M, Jurevicene E, Kiely DG, Kovacs G, MacKenzie A, Marra AM, McCaffrey N, McCaughey P, Naeije R, Olschewski H, Pepke-Zaba J, Reis A, Santos M, Saxer S, Tulloh RM, Ulrich S, Vonk Noordegraaf A, Peacock AJ. ERS statement on exercise training and rehabilitation in patients with severe chronic pulmonary hypertension. *Eur Respir J* 2019;**53**:1800332.
609. Kuijpers JM, Koolbergen DR, Groenink M, Boekholdt SM, Meijboom FJ, Jongbloed MRM, Hoendermis ES, Duijnhouwer AL, Mulder BJM, Bouma BJ. Aortic dissection and prophylactic surgery in congenital heart disease. *Int J Cardiol* 2019;**274**:113–116.
610. Zhao Q, Shi K, Yang Z-G, Diao K-Y, Xu H-Y, Liu X, Guo Y-K. Predictors of aortic dilation in patients with coarctation of the aorta: evaluation with dual-source computed tomography. *BMC Cardiovasc Disord* 2018;**18**:124.
611. Loomba RS, Buelow MW, Aggarwal S, Arora RR, Kovach J, Ginde S. Arrhythmias in adults with congenital heart disease: what are risk factors for specific arrhythmias? *Pacing Clin Electrophysiol* 2017;**40**:353–361.
612. Khairy P, Van Hare GF, Balaji S, Berul CI, Cecchin F, Cohen MI, Daniels CJ, Deal BJ, Dearani JA, Groot N de, Dubin AM, Harris L, Janousek J, Kanter RJ, Karpawich PP, Perry JC, Seslar SP, Shah MJ, Silka MJ, Triedman JK, Walsh EP, Warnes CA. PACES/HRS expert consensus statement on the recognition and management of arrhythmias in adult congenital heart disease: developed in partnership between the Pediatric and Congenital Electrophysiology Society (PACES) and the Heart Rhythm Society (HRS). *Can J Cardiol* 2014;**30**:e1–e63.
613. Diller G-P, Dimopoulos K, Okonko D, Li W, Babu-Narayan SV, Broberg CS, Johansson B, Bouzas B, Mullen MJ, Poole-Wilson PA, Francis DP, Gatzoulis MA. Exercise intolerance in adult congenital heart disease: comparative severity, correlates, and prognostic implication. *Circulation* 2005;**112**:828–835.
614. Mantegazza V, Apostolo A, Hager A. Cardiopulmonary exercise testing in adult congenital heart disease. *Ann Am Thorac Soc* 2017;**14**:S93–S101.
615. Borg G. Perceived exertion as an indicator of somatic stress. *Scand J Rehabil Med* 1970;**2**:92–98.
616. Kempny A, Dimopoulos K, Uebing A, Mocerri P, Swan L, Gatzoulis MA, Diller G-P. Reference values for exercise limitations among adults with congenital heart disease. Relation to activities of daily life – single centre experience and review of published data. *Eur Heart J* 2012;**33**:1386–1396.
617. d'Udekem Y. Cardiorespiratory fitness, not the severity of the condition, dictates late outcomes after Fontan procedures. *J Am Coll Cardiol* 2017;**69**:2745–2747.
618. Evangelista A, Flachskampf FA, Erbel R, Antonini-Canterin F, Vlachopoulos C, Rocchi G, Sicari R, Nihoyannopoulos P, Zamorano J, Pepi M, Breithardt O-A, Plonska-Gosciniak E. Echocardiography in aortic diseases: EAE recommendations for clinical practice. *Eur J Echocardiogr* 2010;**11**:645–658.
619. Ait Ali L, Pingitore A, Piaggi P, Brucini F, Passera M, Marotta M, Cadoni A, Passino C, Catapano G, Festa P. Respiratory training late after Fontan intervention: impact on cardiorespiratory performance. *Pediatr Cardiol* 2018;**39**:695–704.
620. Maron BJ, Shirani J, Poliac LC, Mathenge R, Roberts WC, Mueller FO. Sudden death in young competitive athletes. Clinical, demographic, and pathological profiles. *JAMA* 1996;**276**:199–204.
621. Maron BJ, Haas TS, Ahluwalia A, Murphy CJ, Garberich RF. Demographics and epidemiology of sudden deaths in young competitive athletes: from the United States National Registry. *Am J Med* 2016;**129**:1170–1177.
622. Locati EH, Zareba W, Moss AJ, Schwartz PJ, Vincent GM, Lehmann MH, Towbin JA, Priori SG, Napolitano C, Robinson JL, Andrews M, Timothy K, Hall WJ. Age- and sex-related differences in clinical manifestations in patients with congenital long-QT syndrome: findings from the International LQTS Registry. *Circulation* 1998;**97**:2237–2244.
623. Makkar RR, Fromm BS, Steinman RT, Meissner MD, Lehmann MH. Female gender as a risk factor for torsades de pointes associated with cardiovascular drugs. *JAMA* 1993;**270**:2590–2597.